LIBER ACTORUM

MCMLXIII

AARON GORDON

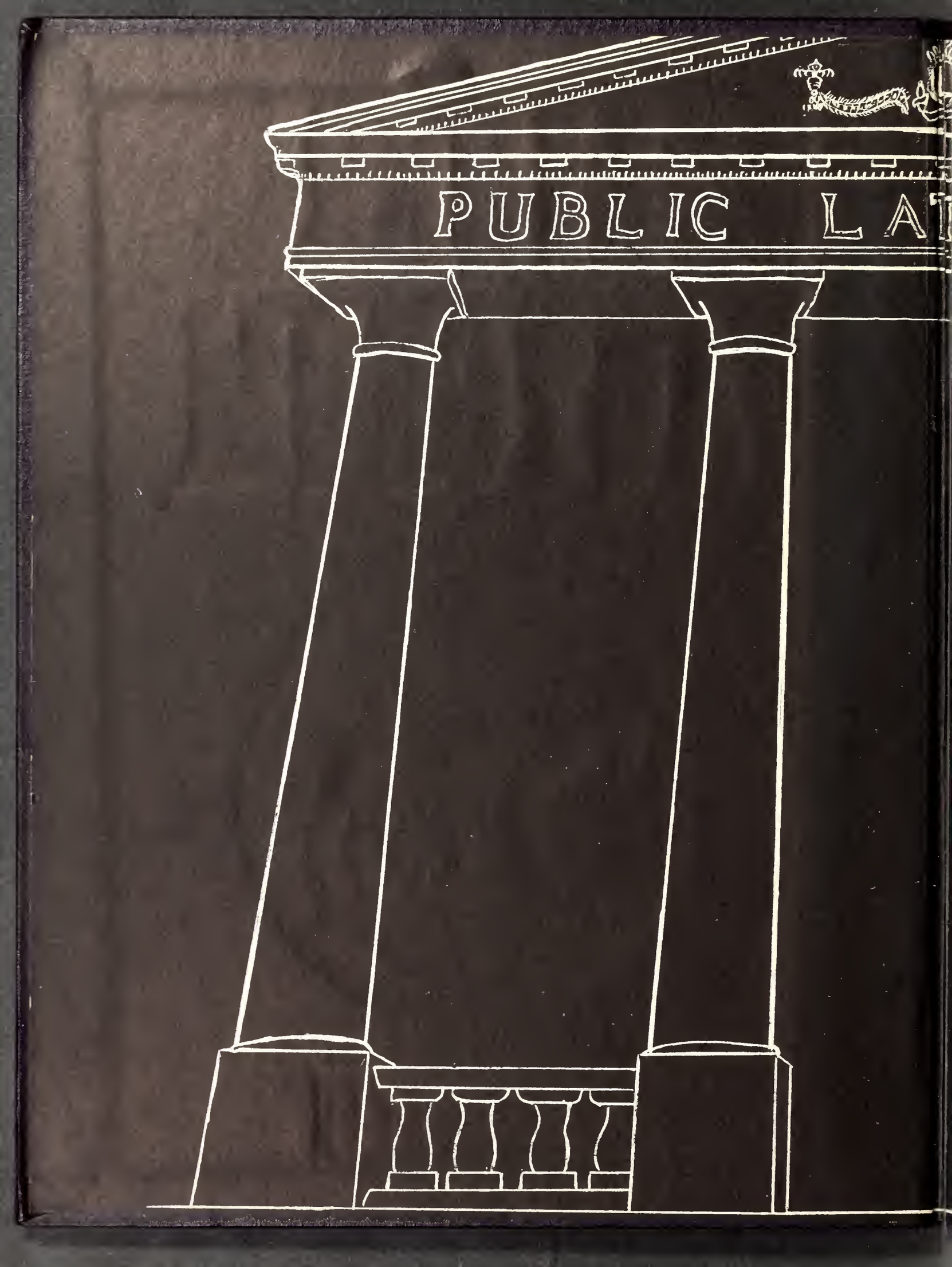
PUBLIC LA

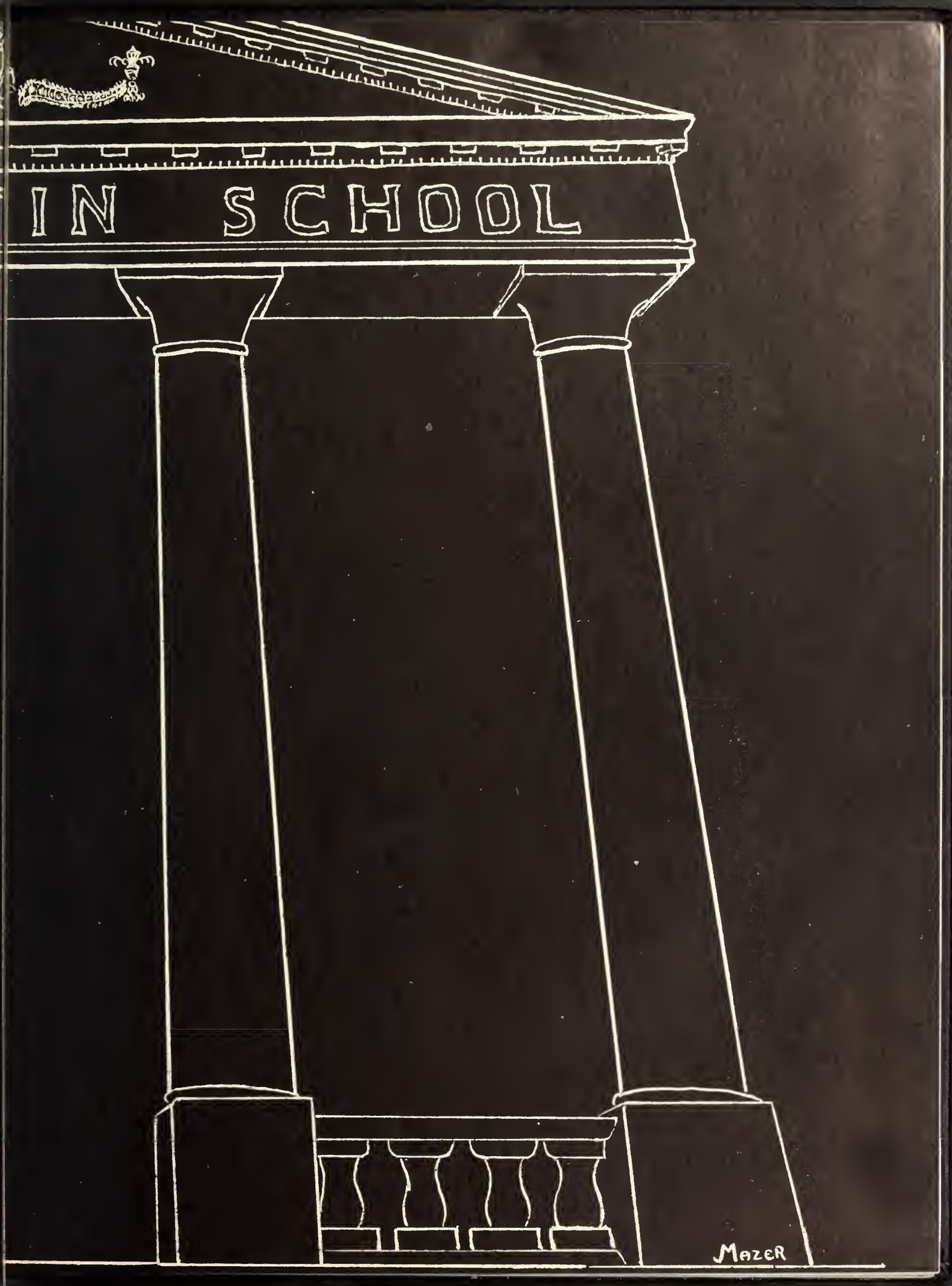
IN SCHOOL
MAZER

This Is . . .

Our school changes. The traditions of Hancock, Adams and Emerson still linger in the discipline of the classics. Next to the room where Latin is being taught, one hears Russian spoken in the language laboratory. On one side of a Greek classroom, calculus is discussed; on the other side the structure of the atom is being analyzed. The day does not end at two p.m. Sport practice begins; the orchestra starts rehearsal. Today, the State Attorney General addresses a large group of interested students in the study-hall. This is Boston Latin School.

BOSTON LATIN SCHOOL

ADMINISTRATION 2

FACULTY 8

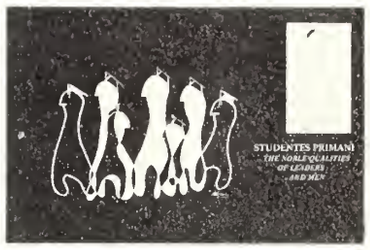

GRADUATES 18

ATHLETICS 68

ACTIVITIES 84

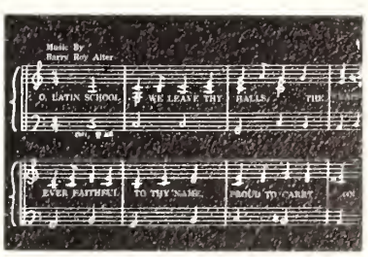

FEATURES 136

SENIOR CLASS PUBLICATION
BOSTON LATIN SCHOOL
BOSTON, MASSACHUSETTS

EDITOR-IN-CHIEF
Barry M. Portnoy

ADVISORS
Mr. John J. Gearin
Mr. Aaron Gordon
Mr. Alfred H. Rosenthal

1963

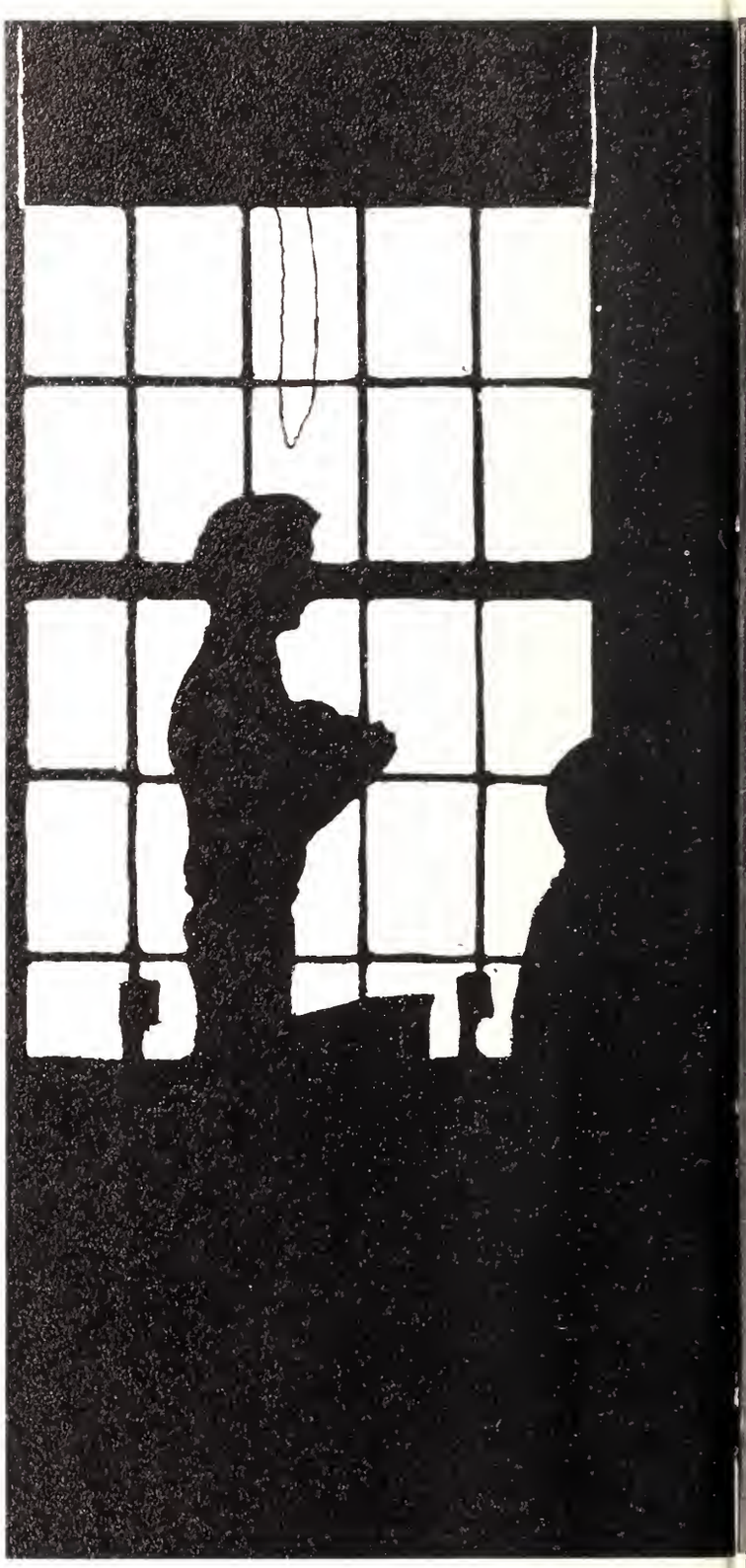

LIBER

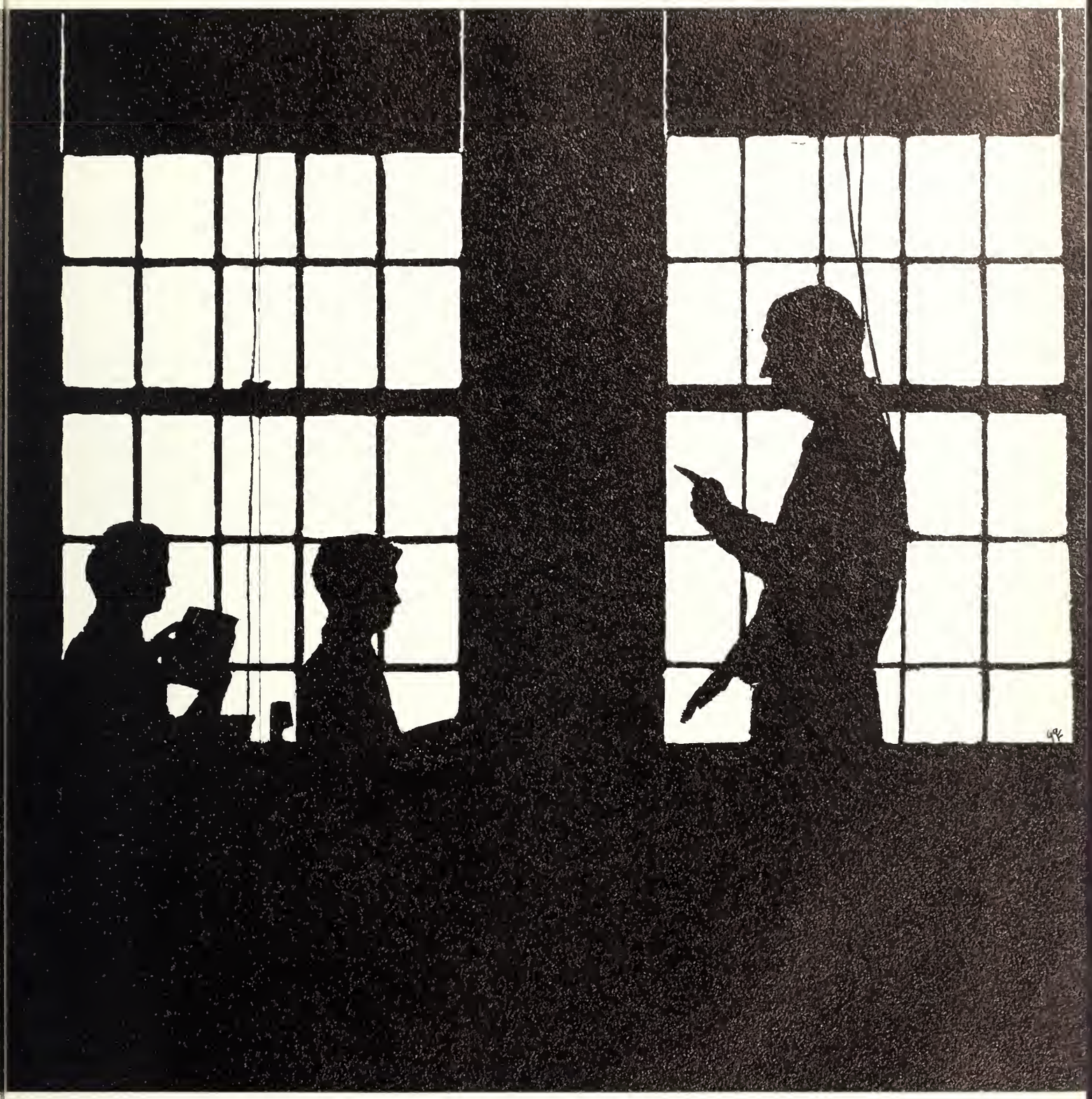

ACTORUM

In Dedication

HONORIS CAUSA

Mr. Laurence J. Jackson
At B.L.S. 1953-1963

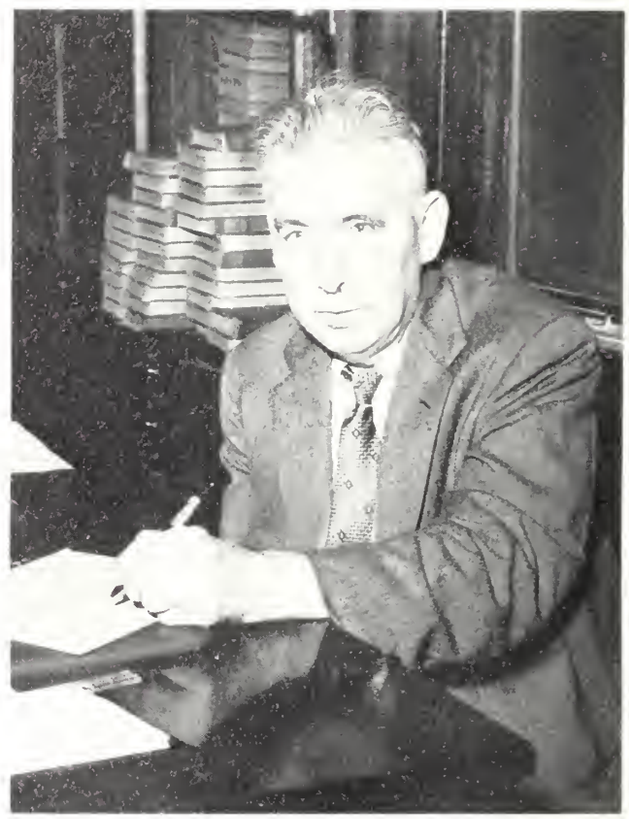

Mr. Frank A. Gilbert
At B.L.S. 1923-1963

Mr. Thomas A. Deely
At B.L.S. 1957-1963

To These Men

In Memoriam

Dr. Leo J. McCarthy
At B.L.S. 1946-1963

Mr. Emmet T. Morrill
At B.L.S. 1960-1963

Oh School of Ours, Oh fostering Mother dear,
Oh School of Ours, three hundred winters old,
From crowded mart; from classic halls appear
Your sons to do you reverence untold.
For you have taught them how in life to meet
Those two imposters, Victory and Defeat.

—Leo J. McCarthy, '16

(Written for the Tercentenary exercises, April 23, 1935)

HEADMASTER'S MESSAGE

As you complete your years at the Boston Latin School, you enter into a world of strange happenings. Turmoil everywhere seems to be uppermost. Nations with internal troubles, nations at odds with one another, people at constant strife within nations. It is not a happy outlook for today's youth.

You have had the advantage of a good secondary school education in an institution known world-wide for its solid curriculum and its high standards. Its Masters have endeavored to give you a strong foundation in their specific fields. The school itself has tried to lead you along the road to manhood. We have all had, as our goal, to send you forth as sterling young men, studious, polite, considerate, and with high ideals as to your part in making your community a pleasant one.

The future is in your hands. The city, the state, and the nation, will be only as good as its citizens make it. Think well before you act. Have high ethical and moral principles. Support with vigor measures which are for the common good. Work for those who have high ideals as to what is right. Frown upon ideas which are not according to the standards your teachers and your parents have attempted to inculcate in you.

If you follow the path this school has tried to place before you, we will be happy to have you as full-fledged members of the Latin School family.

Miss Taylor

Mrs. McNulty, Miss Leary, Miss Cox, Miss Bradley

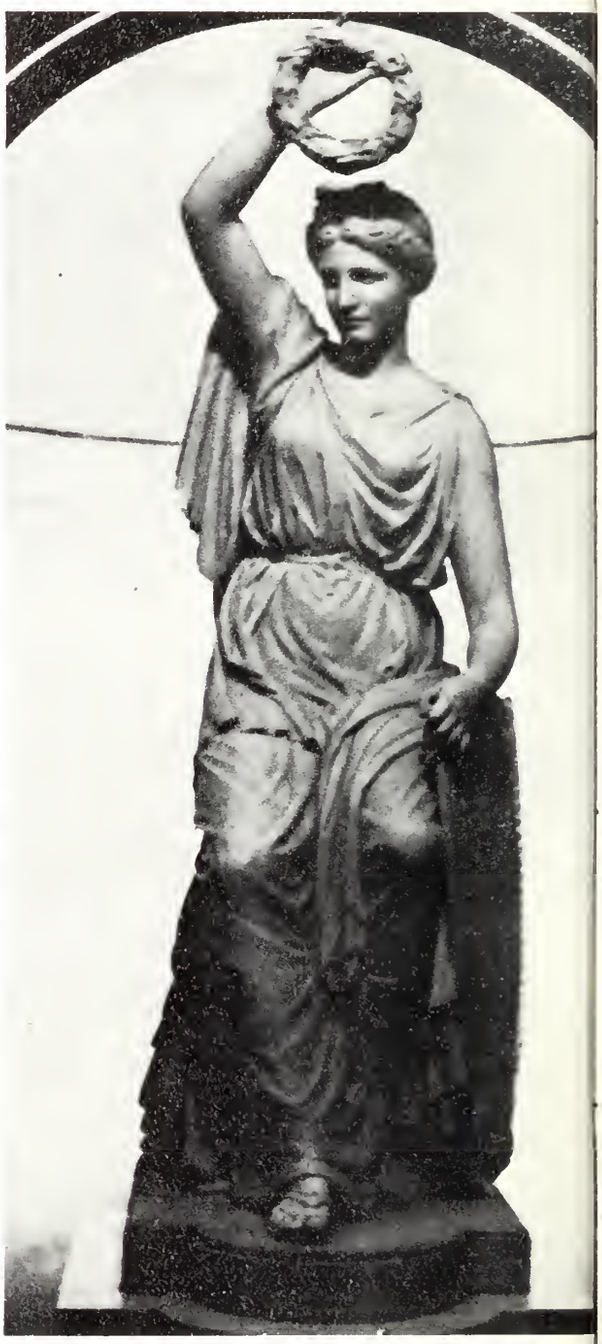

Alma Mater

Follow The Path This School

Mr. John J. Doyle
Headmaster

Has Tried To Place Before You

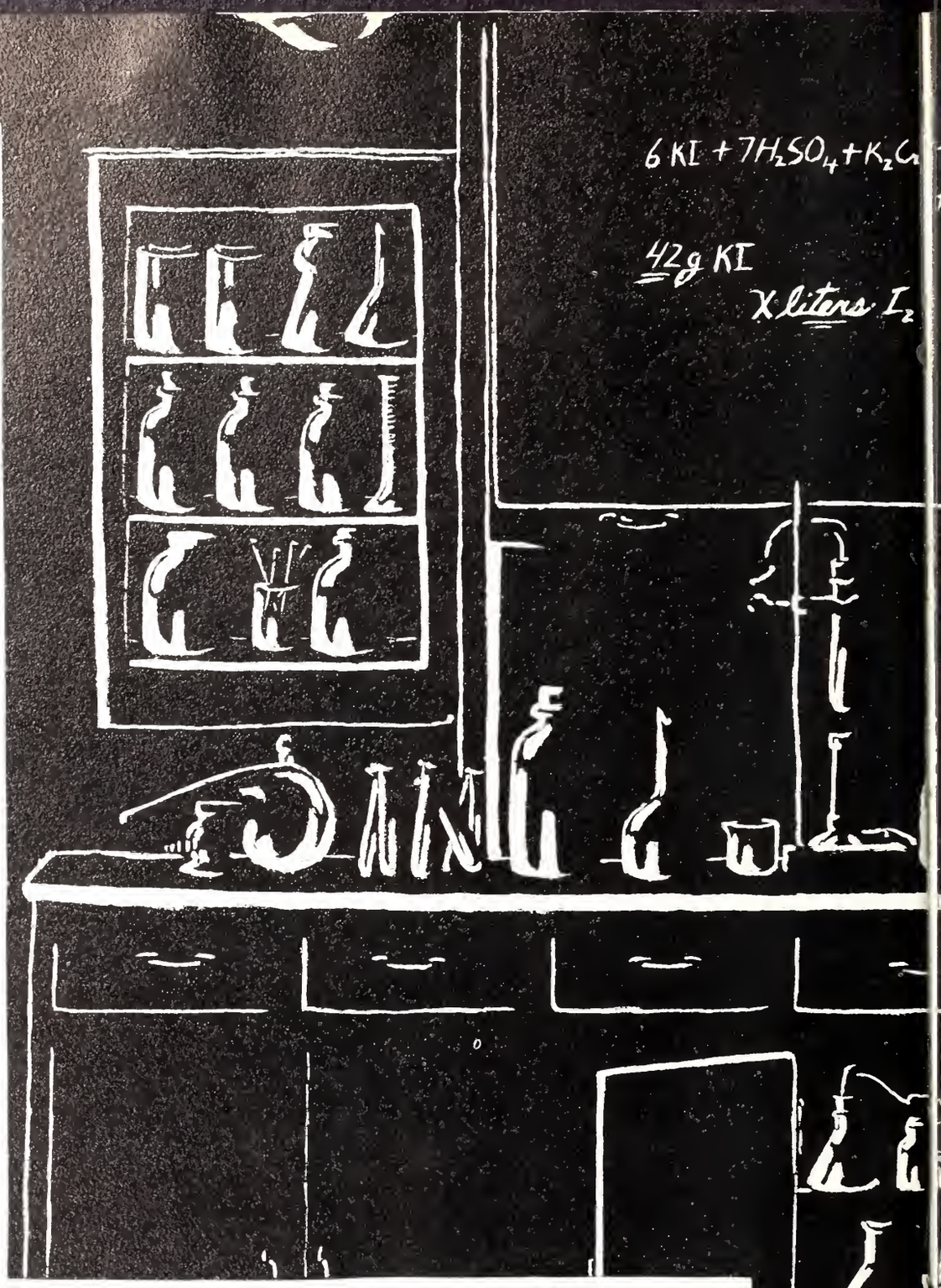
6 KI + 7H2SO4 + K2Cr
42g KI
X liters I2

RABINOWITZ

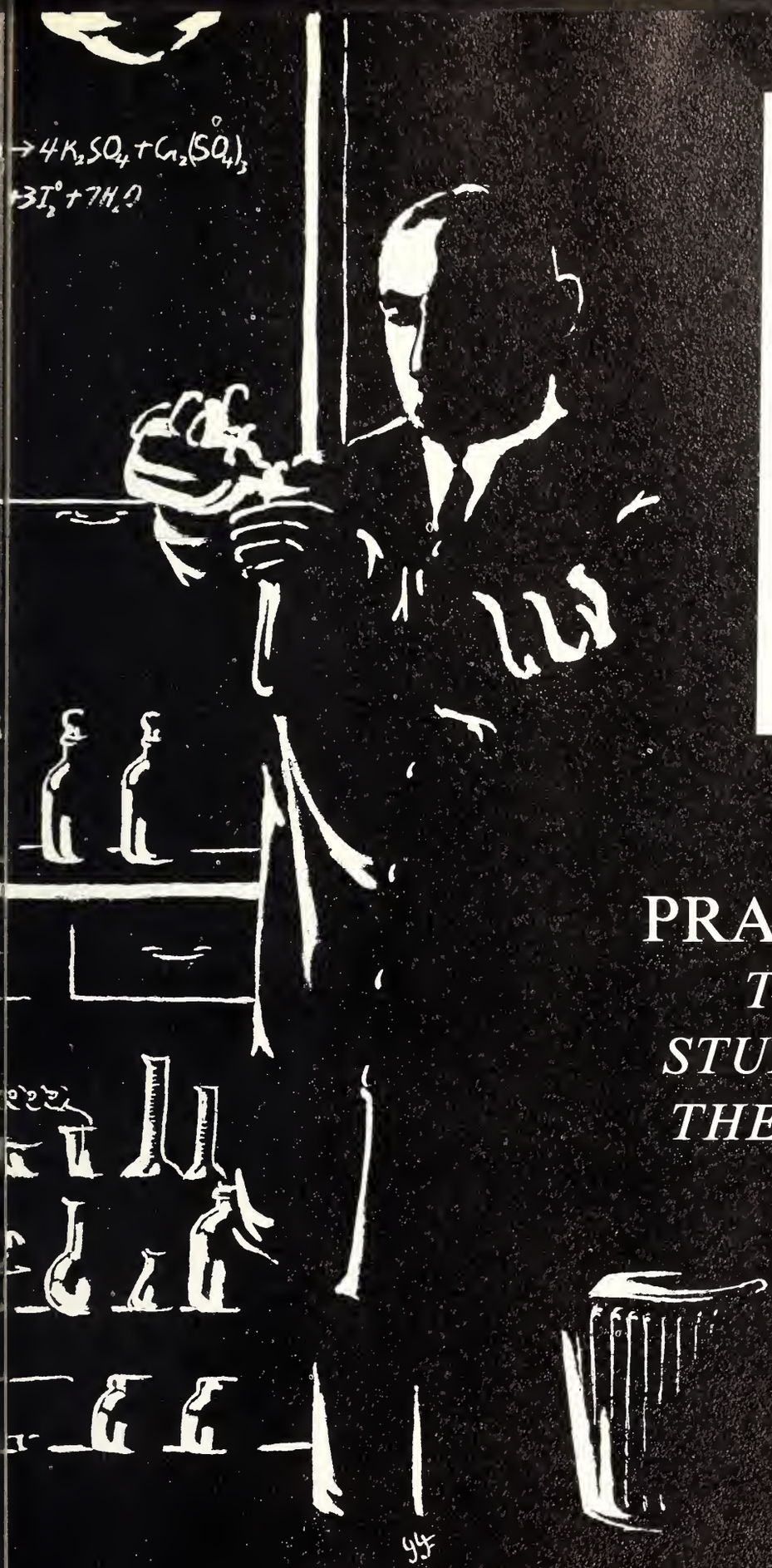

PRAECEPTORES

THE PROPER STUDY OF MAN . . . THE HUMANITIES

The Past

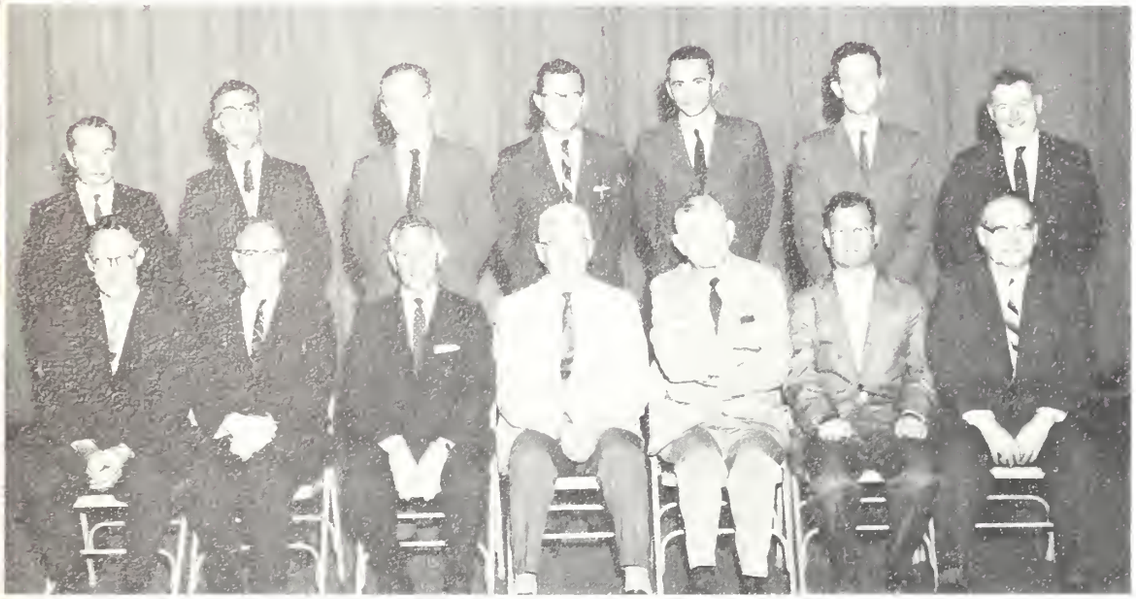

First Row: Messrs. Powers, A. Doherty, Gordon, Pearson, C. Murphy, Rosenthal, J. Doherty. Second Row: Messrs. F. Murphy, Avery, O'Connell, Peterson, McCrone, Fox, Lynch.

Messrs. Bergen and Pearson

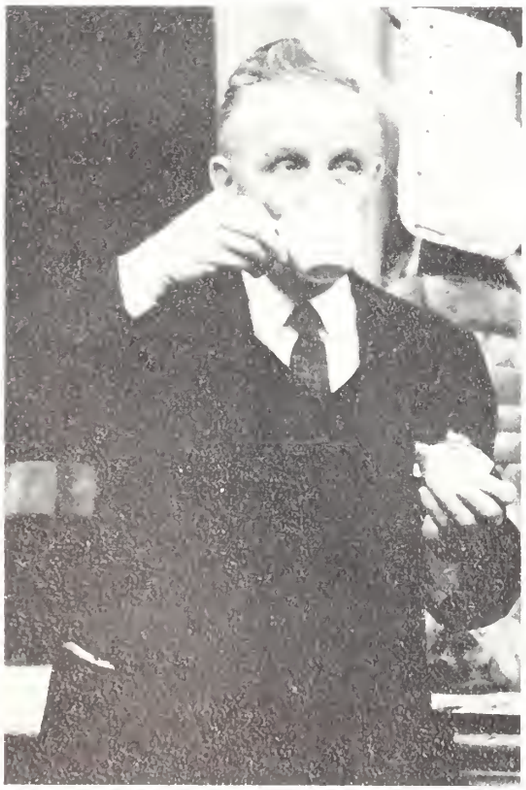

"He's a Latin School boy . . ."

PARTIMENTUM HISTORIAE

Foreign Affairs—"Where were we in Cuba five years ago?" . . . **Geography**—Paradiso: 36° 23' N, 35° W. . . **U. S. History**—"And so on and so forth down the line, you see, so to speak". . . **World History**—"When I was in England, boys". . . **Civics**—How to get along with one's fellow man . . . **Seminar Discussions.** During Tests . . . **Ancient History**—Triumvirates: Pearson, Bergen, Avery?

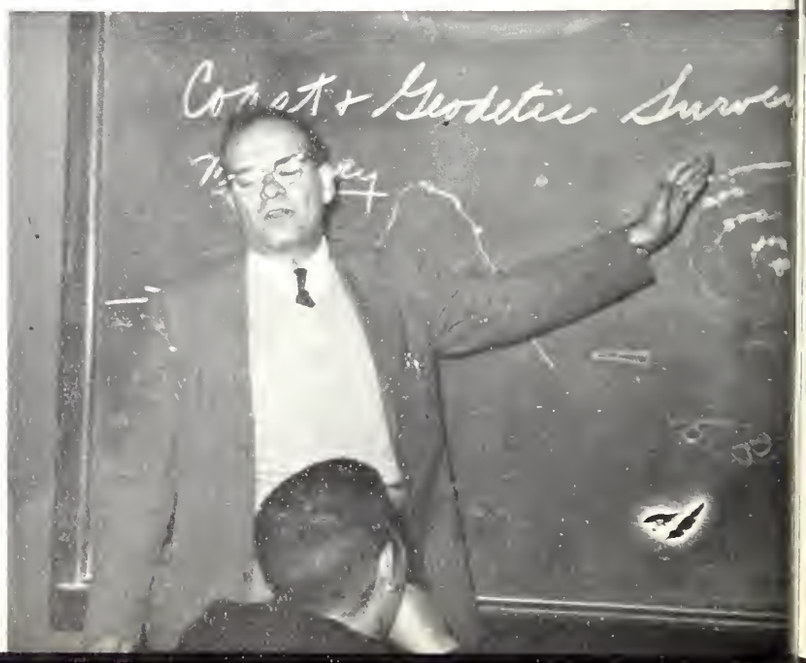

"Get this straight."

Teaches The Present

First Row: Messrs. Dolan, Richards, O'Donnell, O'Callahan, Hopkins, Cleary, Locke, Miller. Second Row: Messrs. Sakey, Zanor, Driscoll, O'Brien, Guilfoy, Jameson, Partridge.

Messrs. Hopkinson and Miller.

"So, for instance . . ."

PARTIMENTUM LINGUARUM ANTIQUARUM

Ave Caesar, morituri te salutamus . . . Arma virumque cano . . . zeugma? . . . Semper ubi sub ubi . . . Is qui pugnat decurritque pugnabit alieno die . . . Si monumentum requiris, circumspice . . . Attic Greek . . . Cellar Greek . . . B&I . . . Mille nodis: with a thousand knots . . . Verbum sap sat . . . spandee . . . Nos morituri cafeteriam inimus . . . 146 B. C. . . . Omnis Schola Latina divisa est in partes sex . . . Sic transit gloria mundi.

"Fine boy!"

Interdepartmental co-operation.

The Languages

Messrs. Resnick and Landrigan

First Row: Messrs. O'Keefe, McNamara, Deely, Landrigan, Resnick, Finny, Daly, Jackson, Sullivan. **Second Row:** Messrs. Rosenthal, Spracklin, Gearin, Spector, Rahilly, Roche, Zoll.

"Ever try oral reports?"

PARTIMENTUM LITTERARUM ANGLICARUM

Summer reading exam . . . Updike . . . New York Times . . . Hamlet . . . Novels . . . Camus . . . Research papers . . . Plagiarism . . . Bleak House . . . Kinsey . . . S. Lewis . . . D. Daiches . . . A. Miller, H. Miller, R. L. Miller . . . Macbeth . . . Hymarx . . . Forsyte . . . Outside Reading . . . Banquet Carlyle, Hardy, Ruskin, Huxley, Butler . . . zzzz . . . Notebooks, Protagonist . . . Catharsis . . . Manter Hall . . . Register . . . Wessex . . . Existentialism . . . Writel . . . Determinism . . . Fatalism . . . Schism . . . Romanticism . . . yeah!

"If you think that's ironic, you're correct."

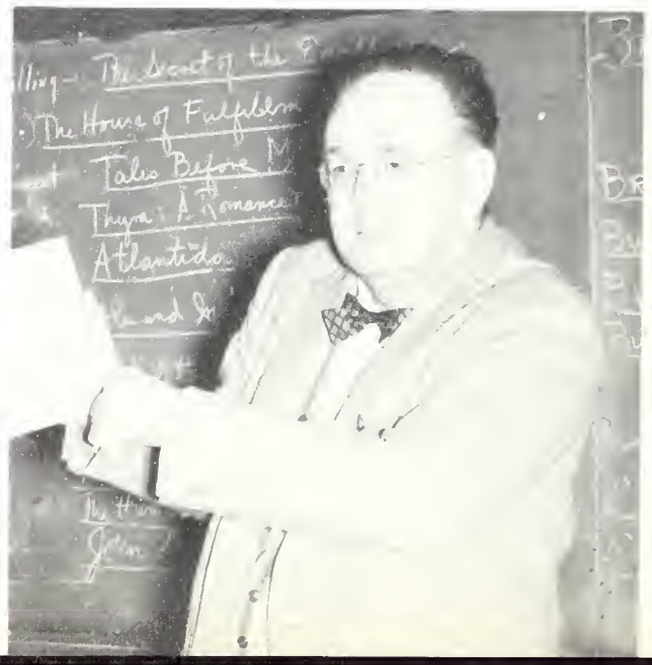

Key To Understanding

PARTIMENTUM LINGUARUM RECENTORIUM

Donnez-moi les temps primitifs de . . . Words, words, words, zero, zero, zero! . . . Guy de Maupassant . . . Ein, zwei, drei, vier, everybody drink your beer . . . Irregular verbs . . . Das ist ein dummkopf . . . Ils ne passeront pas . . . Les examinations finales: la neige tombe . . . Did you prepare this assignment? . . . Que veut dire ferndock. . . . Dictee . . . Nasal, boys, nasal . . . Les boulevardiers des Champs Elysees . . . N'est-ce pas - nicht wahr?

Messrs. Morrill and Van Steenbergen.

First Row: Messrs. McGuffin, Fontaine, Morrill, Scully, Clark, Triantafel. **Second Row**: Messrs. Hughes, Chester, Donovan, Hoelzel, Cameron.

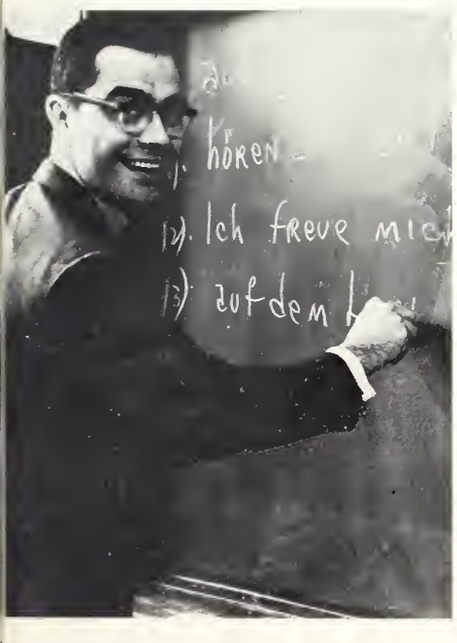

"Wie geht's?"

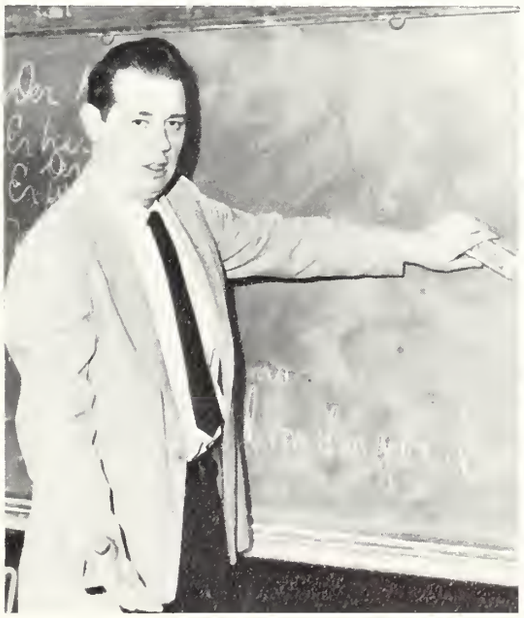

"That's right, but you're wrong."

Les dix fils de la poste . . .

Math And Science

First Row: Messrs. Colbert, Salvucci, Maisey, Hewes, Branca, Cirame, Buckley, Keiran. Second Row: Messrs. Rahilly, Waldron, Hannigan, Page, Sanford, Dieter, and O'Leary.

Mr. Branca

Mr. Weiner

PARTIMENTUM MATHEMATICAE

E-to-the-x, d-y, d-x;
E-to-the-x, d-x;
Secant, tangent, cosine, sine;
Three point one-four-one-five-nine;
Square root, cube root, SAS;
Slide rule, slip stick, BLS!

"You seniors couldn't handle this stuff. It's arithmetic."

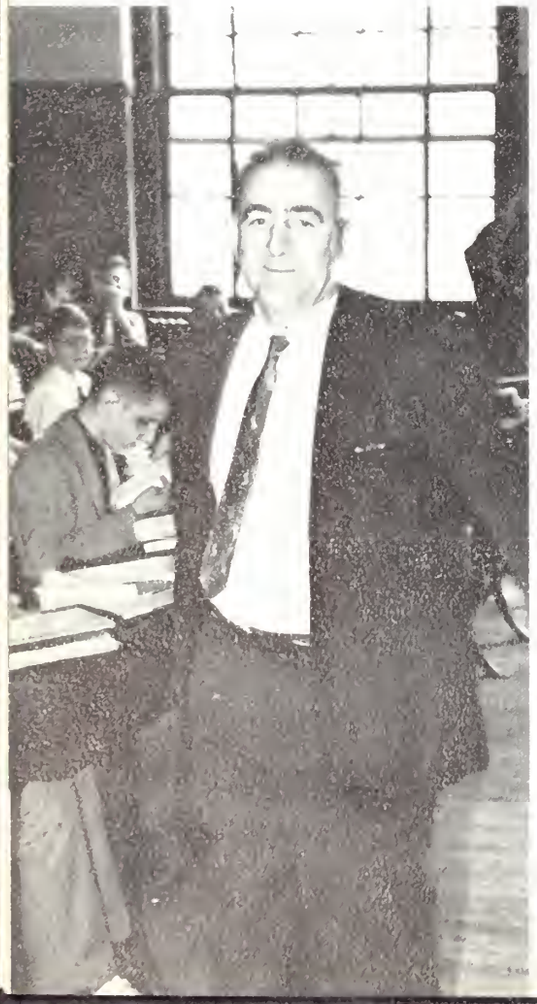

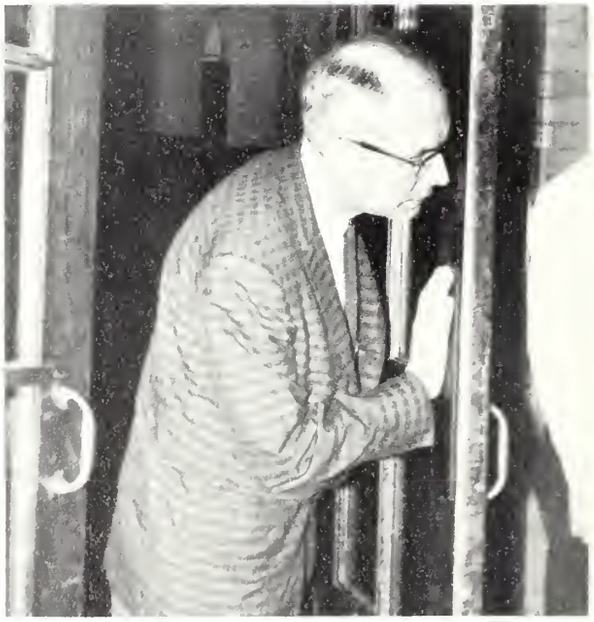

"What's going on in there?"

Build A New World

"Pan? That's my sky-diving helmet."

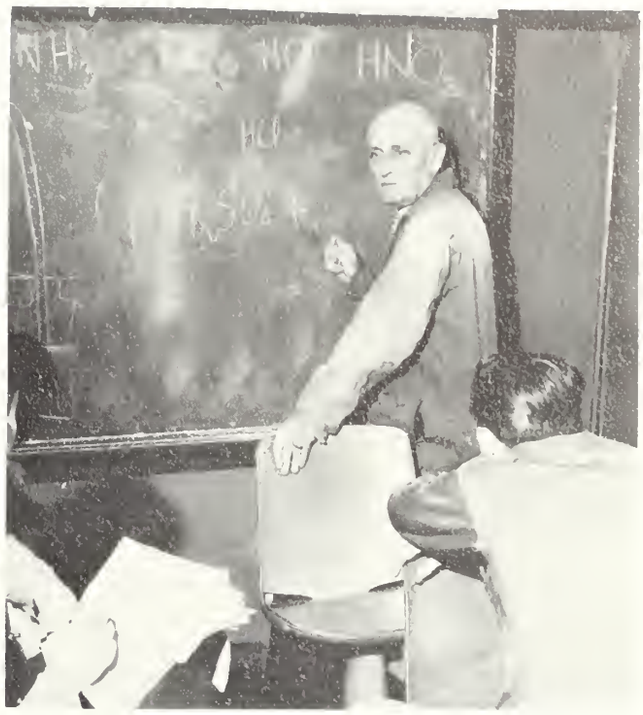

Mr. Thompson lectures.

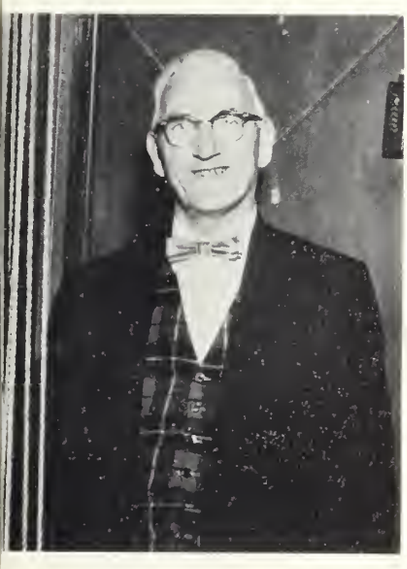

Mr. Carroll

PARTIMENTUM RERUM SCIENTISTARUM

Hey Willie, give these ginks the bum's rush . . . Skiing, jumping, diving . . . F=ma . . . Cal'ate young Young's young modulus . . . hydraulic lifts . . . $K_2Cr_2O_7$+KI . . . Arsenic sulfide (AS_2S_3) . . . A calorimeter is placed on an inclined plane . . . phenophthalein . . . I don't knowww . . . slip stick . . . Believe it or not, boys . . . That's Class V stuff . . . Stoney Burke fell off his horse . . . Here's No. 7 in tomorrow's test.

First Row: Messrs. Leiter, Thompson, Carroll, Shea, Foster. **Second Row:** Messrs. Jacob, Higgins, Miethe, Vara.

Mens Sana

First Row: Messrs. O'Leary, Doyle, Neville, Hopkinson.
Second Row: Messrs. Kelley, Patten, Lambert, Fielding.

PARTIMENTUM CONSILIATORUM DE MUNERIBUS

Hello? Mr. Malone, please . . . B+? Well, a little better than a B but not so good as an A . . . Keep your noses clean . . . Let me look in my round file . . . No whistling in the corridors: Thou shalt not be happy . . . You are free to do as you are told . . . It's all right—he plays hockey . . . May 15? I'm afraid not . . . Yale? No, better try State . . . Good luck.

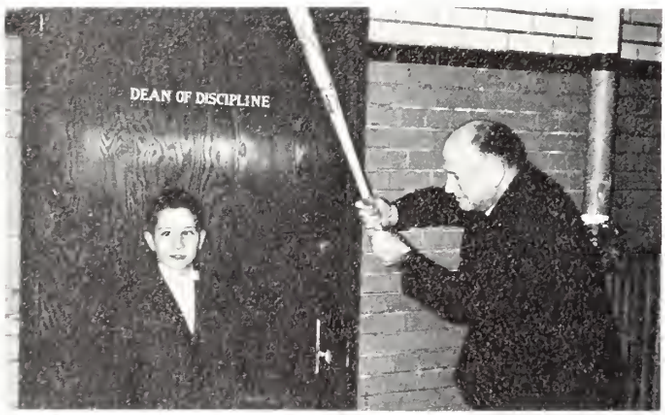

Building character.

Kalamazoo Tech?

English High?

n Corpore Sano

We Won.

PARTIMENTUM EXERCITATIONIS CORPORIS

Neck firm . . . Another two laps, kiddies . . . Get those dirty uniforms washed! . . . Volleyball, shuffleboard, weight training, and other indoor sports out . . . Graph paper at 2:10 . . . Mens sana in corpore salo . . . No, that Beethoven sweatshirt is not official . . . But, two, three, four . . . Staff Sgt. call the roll . . . Inspection next week . . . Pinko . . . To the winds, march . . . Take arms . . . fire! . . . Help stamp out cancer . . . Company: maaaaark time . . .

"Do it like I showed you."

"Don't cross me."

First Row: Messrs. Chiarini, Patten, Lambert.
Second Row: Messrs. Kelly, Fielding.

"It's all set. We win."

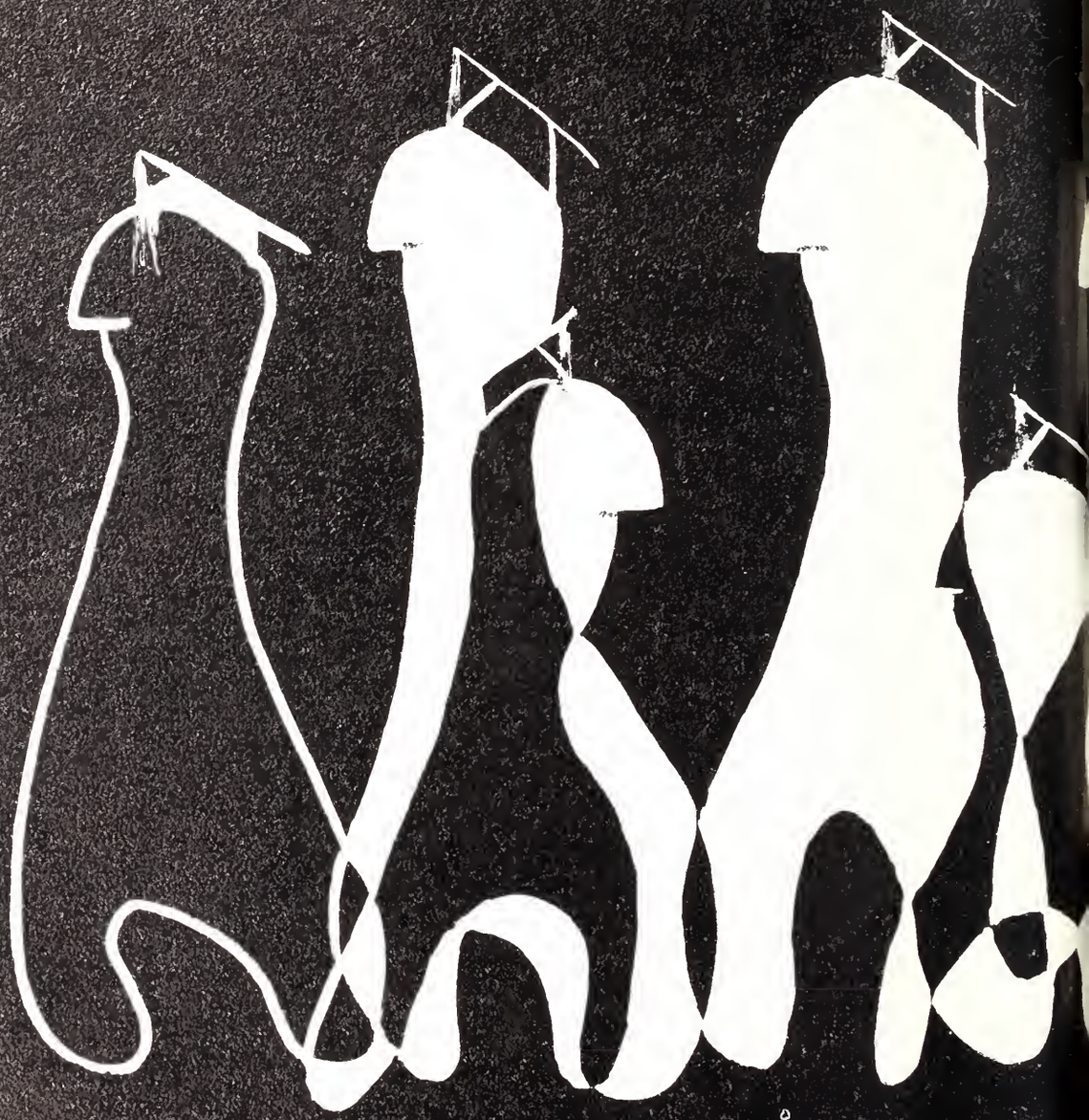

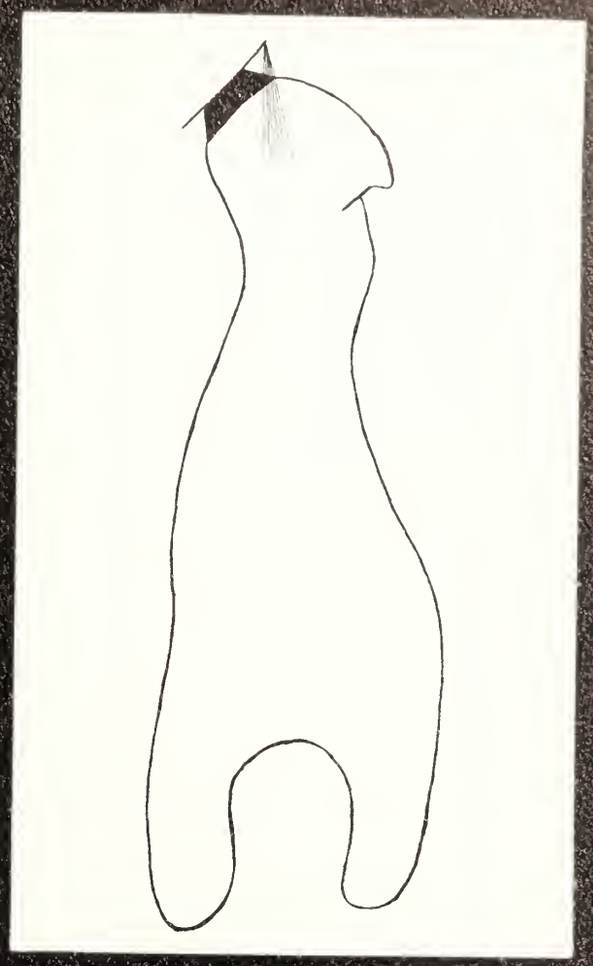

STUDENTES PRIMANI

THE NOBLE QUALITIES OF LEADERS . . . AND MEN

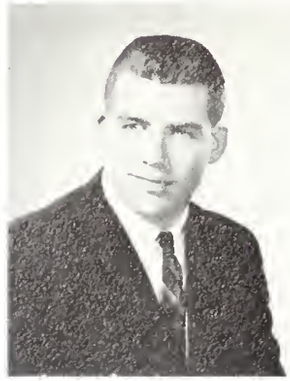

JOHN J. McCARTHY
PRESIDENT

PAUL J. L. HUGHES
SECRETARY

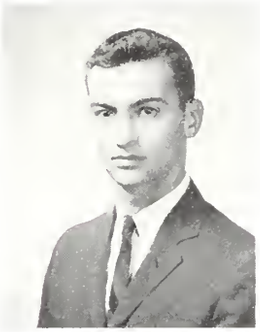

PAUL E. LIMA
VICE-PRESIDENT

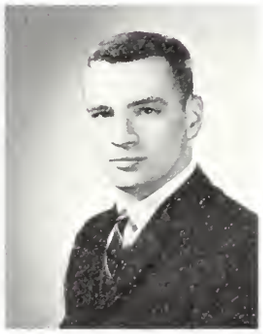

ROBERT E. J.
MANCINI
TREASURER

SENIOR CLASS OFFICERS

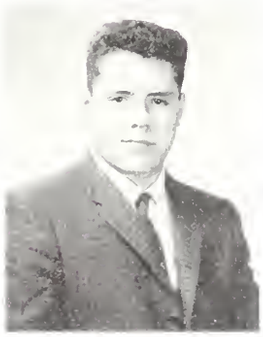

ROBERT J. LISS

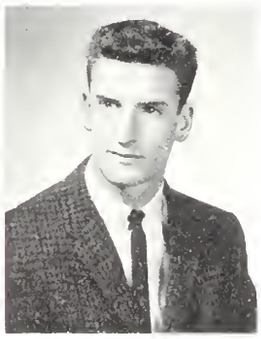

DENNIS O'LEARY
CHAIRMAN

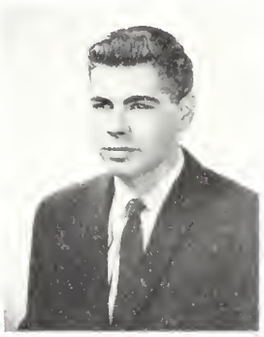

JOHN F. O'KEEFE

ROBERT GORDON

ROBERT M.
CORRENTI

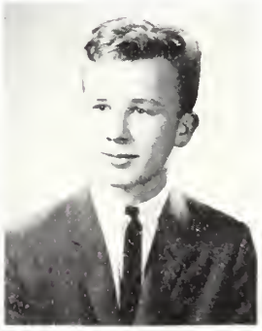

KENNETH W.
THOMAE

To The Class Of 1963

PRESIDENT'S MESSAGE

It is now midnight. The players have given their last performance; the orator, his last speech.

Our careers at Latin School have now come to a close. The years we have spent here have been good to us. Through the instruction we have received we will be able to go on to meet the challenge of college and life after that. More important, however, than the school lessons we have learned is the self-discipline we have had to attain in order to cope with our subjects. This self-discipline is what sets a Latin School student apart.

At Latin School we have existed in a group which might be likened to a melting pot. We have upheld the ideals of our American society by learning to get along with boys of many different ethnic backgrounds and religious beliefs. Although this lesson is not found in books, it is, nonetheless, a very important one.

What does the future hold for us? Although no one knows, it is possible that many of you will follow some of our illustrious alumni by doing great things in the fields of education, medicine, or even music. Some of us may even rate a place on one of these walls. Whatever our vocations may be, let the ideals of perseverance and cooperation, learned here at Latin School, act as our guideposts.

Now we are at the parting of ways. As we go on in life, it will be impossible to maintain all of the ties we have had with our classmates. However, we will never break our ties with Latin School, for we are now Latin School Alumni, and the traditions of this school will always be ingrained in us.

As your president, I congratulate you on your graduation and wish you success and happiness in the future.

John McCarthy

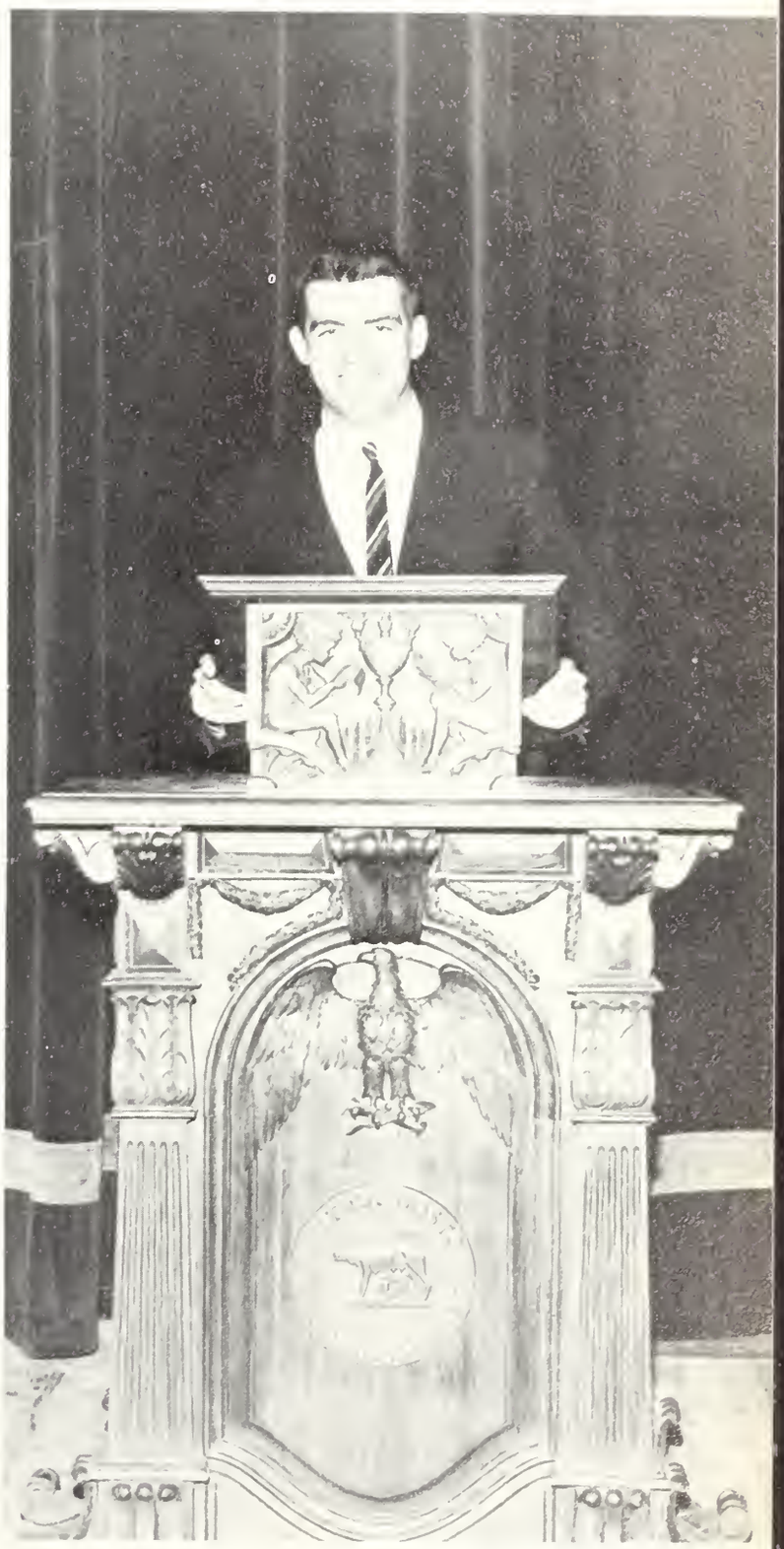

John J. McCarthy
President, Class of 1963

The Liber Actorum Proudly Presents . . .

THE CLASS OF 1963

We feel, with sincere modesty, that this year's graduating class has met, and possibly even surpassed, the high level of excellence that previous classes have achieved. This excellence was manifested in many areas: More members of the class took, and did outstanding work in, college level courses in physics, chemistry and calculus than any previous class. Twenty-five seniors received a score of 800 in the Advanced Mathematics College Board. Twenty-one were National Merit Finalists, and thirty-three earned Letters of Commendation.

Members of the class made notable contributions in other than purely academic endeavors: They were the founding force of the Greater Boston Debating League. They opened the first student-operated bookstore in the city. They played a major part in the winning of the City Hockey Championship. Their civic activities have brought credit to the school and its training. The seniors have won countless victories in inter-scholastic competitions.

The Liber Actorum proudly presents the Class of 1963.

JOHN EDWARD AHEARN

The world will laugh when it hears of this!

Entered Class VI from the St. Patrick School.
Fidelity Prize VI; National Merit Scholarship Letter of Commendation; Cross Country III; Crew III, II, I; Weight-lifting Club IV; Track III; N.H.S. Revue I; Key Club III, II, I; Offfice Messenger V. IV, III, II; **Liber Actorum** I; Russian Club III, II, I, Secretary I; National Honor Society I; Victory Club I. Vice President I; Trick Drill II, I, Sergeant II; Drum Corps II, Staff Sergeant II; Corridor Patrol I; Band II, Sergeant II; Captain, Brigade Staff.

Bob

ROBERT WILLIAM ALEXANDER

Esto Dignus.

Entered Class IV from the St. Anthony School.
Fidelity Prize III; Physics and Chemistry Club I; German Club III, II; Bowling Club II, I; Track III, II, I; Military Science Club II, I; 2nd Lieut. B Co. 1st Regt.

Mike

BARRY ROY ALTER

If you will it, it is no dream.

Entered Class VI from the Robert Treat Paine School.
Professional Club IV, III; B.P.S.S. Band II, I; Nurse's Aid III, II, I; Orchestra IV, III,II; Physics and Chemistry Club III, II; Chess Club IV, III; Math III; Math X Club II, I; Science Club II; Senior Band V-I; Corridor Patrol V-I; 1st Lieut. Band.

MICHAEL LAWRENCE ANDREWS

The truth will free you.

Entered Class VI from the George H. Conley School.
Football IV, III; Baseball II; Track IV; Trick Drill II; N.H.S. Revue II, I; **Register** Business Staff II, I; Assistant to the vocational guidance instructor II, I; Victory Dance Committee IV, III, II, I; Fashion Show II, I; Class Banquet Committee I; Corridor Patrol II, I; 2nd Lieut. B. Co. 1st Regt.

Steve

FRED SIDNEY ARNOLD

If you can't convince them, confuse them.

Entered Class VI from the Harriet A. Baldwin School.
Approbation Prize V, IV; Classical Prize VI; National Merit Scholarship Letter of Merit; University of Mass. Math Contest Letter of Merit; Disaster Program I; Aviation Club II; Math X Club II, I; Key Club III, II, I; Physics and Chemistry Club II, I; Highway Safety Club III; National Honor Society I; Professional Club IV, III, II; 2nd Lieut. B Co. 1st Regt.

STEPHEN JAMES AXELROD

When a thing is done and past, even fools are wise at last.

Entered Class III from the Institut Auf Dein Rosenberg School.
Modern Prize III, II; Opera Society II, Vice President; Chess Club I; 2nd Lieut. H Co. 1st Regt.

ANSGARIUS JOSPEH AYLWARD

There is no truer truth obtainable by Man than comes of music.

Entered Class VI from the Dudley School.
Classical Prize V; William K. Norton Prize III; Orchestra III-I; Youth Symphony Orchestra II, I; Southeastern District Orchestra III; Boston Public Schools Senior Symphony Orchestra III; National Honor Society II, I; Library Assistant II; Sailing Club IV; 2nd Lieut. E Co. 1st Regt.

Jack

Barry

Fred

Ansgar

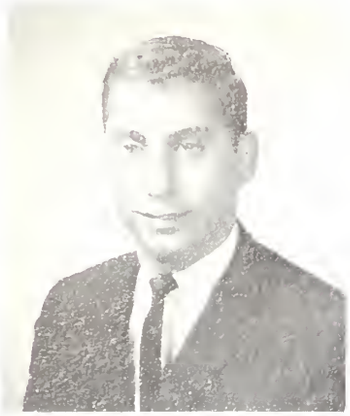

Andy

ANDREW ROBERT BALDASSARE

Before we can score, we must have a goal.

Entered Class VI from the Our Lady of Lourdes School.
Political Science Club III, II, I; Science Fiction Club II, I; Track II, I; Trick Drill II, I; Class Ring Committee I; Golf Club II, I; Victory Dance Committee I; Mid-Winter Dance Committee I; 1st Lieut. D Co. 1st Regt.

Jerry

MICHAEL STEVEN BEARSE

In baiting a mouse trap with cheese, always leave room for the mouse.

Entered Class VI from the Christopher Gibson School.
Fidelity Prize III; French Club IV, III; Greek Club III; Pen Pal Club V; Current Events Club IV; Military Science Club I; Creative Writing Club I; Professional Club III, II; Cafeteria Marshal IV; Corridor Patrol I; Capt. Brigade Staff.

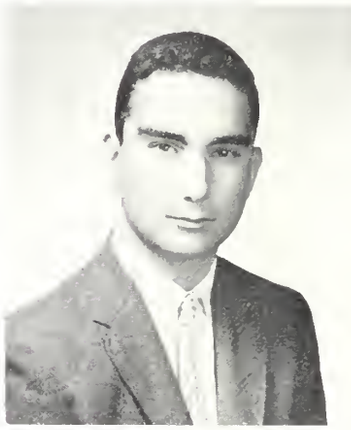

Mike

JEROME JOSEPH BELLO

Speak what you feel, not what you ought to say.

Entered Class VI from the Longfellow School.
Classical Prize III; Military Science Club I; Track III, IV; Highway Safety Club I; Register Staff I; Victory I; 2nd Lieut. C Co. 1st Regt.

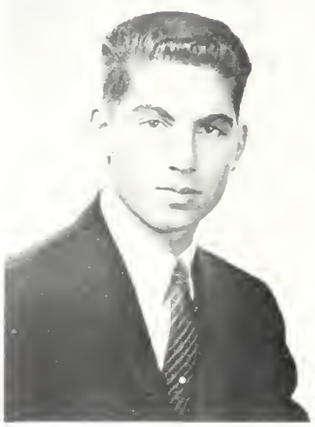

Dapper

STEPHEN JAMES BELLO

A little laughter now and then is even relished by the best of men.

Entered Class VI from the James J. Chittick School.
Political Science Club II, I; Register Staff I; Corridor Patrol IV, I; Office Messenger IV; Baseball VI-I; Track V-III; Bowling II, I; Volunteer Services III-I; Defense Stamp Salesman II, I; Senior Prom Committee I; Victory Dance Committee I; Victory Club I; Professional Club IV-III; 2nd Lieut. F Co. 2nd Regt.

Froggy

HARVEY JAY BERLIN

Flattery will get you nowhere; slander will get you there quicker.

Entered Class VI from the William Lloyd Garrison School.
Classical Prize VI; Junior Achievement II, I; Bowling II, I; Volunteer; Citizens for the Boston Public Schools II; Highway Safety Club II; Science Club III; Professional Club III; 2nd Lieut. F Co. 1st Regt.

Eddie

EDWARD CHARLES BERTUCCI

Blessed is he who builds nothing, for he shall never be disappointed.

Entered Class VI from the Elihu Greenwood School.
Fidelity Prize VI; French Club IV, III; Military Science I; Football III; Track I; Junior Achievement I; Victory Dance Committee I; Class Banquet Committee I; Math Club II, I; Political Science Club II, 2nd Lieut. E. Co. 1st Regt.

Charlie

CHARLES STEPHEN BESBIKOS

This above all; to thine ownself be true.

Entered Class VI from the Athens College.
Approbation Prize V; Modern Prize V; Greek Club III; Track III, II, I; Crew II; Cross Country II; Orchestra V-I; Weightlifting Club IV-I; Chess Club IV-II; Military Science Club II, I; 2nd Lieut. B Co. 1st Regt.

302

CORNELIUS JOHN MURPHY

14 Bellaire Road, Roslindale

B. C. High '20; Boston College: A.B. '24; A.M. '26; Boston Teachers College; Ed.M. '38; B.L.S. '27-'42; Naval Officer in World War II, taught special veterans programs; Here '51-present.

Hobbies: American Legion, six children.

Setting: The Masters Golf Tournament.

Announcer: The players are approaching the eighteenth hole. We'll soon be bringing you the climax. I see Mr. Pearson walking by.

On-the spot Reporter: Mr. Pearson, how did you play today?

Mr. P.: Oh, fairly well . . . 42.

Rep. (in amazement): 42? Why, that breaks the course record by 22 strokes!!

Mr. P. (making the "that's silly" gesture): That's silly! Not 42 strokes. I had 42 and-so-forths today.

Rep.: Oh. And now here comes Mr. Hopkinson. Oh Mr. Hopkinson. What did you shoot today?

Mr. H.: 70.

Rep.: What do you think of your score?

Mr. H.: Well, it's better than 71 but not as good as 69.

Rep.: Thank you Mr. Hopkinson. And you Mr. Resnick! How did you do today?

Mr. Res.: I had a very interesting round. I would have had a good score, but I got stuck in some trees in the ninth hole.

Rep.: Thank you Mr. Resnick. Here comes Mr. Salvucci. How did you make out today?

Mr. Sal.: Oh, pretty well; as long as I kept away from the tough parts of the course. Hey, wake up!

Rep.: Sorry, I dozed off. Hey, Mr. Murphy! What was your score today?

Mr. Mur.: 217.

Rep.: That's not too good.

Mr. Mur.: Well, I walked around the course four extra times during lunch period.

Rep.: Well, we're running out of time. I'd just like to thank all the masters who took part in this program for the great job they did.

George Fishman
Patrick Lynch
Mark Tavel

Bick

MARTIN ELLIOTT BICKMAN

There's a nice universe next door, let's go.

Entered Class VI from the Charles H. Taylor School.
National Merit Scholarship Semi-Finalist; Certificate of Outstanding Accomplishment in High School Journalism from St. Bonaventure University; Boston University Scholastic Press Competition; Professional Club III, II, I; Secretary II, President I; **Globe** High School Editors Club; Science Fiction Club V; Weightlifting Club III; Chess Club II, I; Track IV, III; Crew III; Operation Disaster; Representative to World Affairs Council at M.I.T.; **Register** Literary Staff III, II, I, Editor II, I; 2nd Lieut. E Co. 1st Regt.

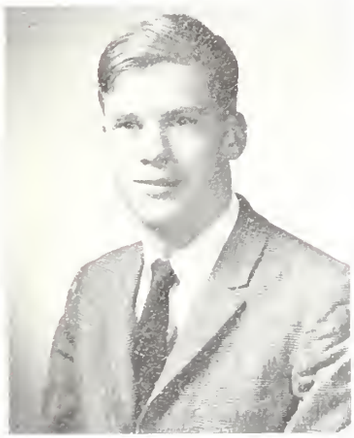

Teem

GREGORY JAMES BISHOP

Courage is fear that has learned how to say its prayers. . .

Entered Class VI from the Prince School.
Classical Prize VI; N.M.S.Q.T. Letter of Commendation; U. Mass. Mathematics Contest Letter of Merit; National Honor Society II, I; Coin Club IV; Aquarium Club III; Math X Club II, I; Tutor I; 2nd Lieut. H Co. 1st Regt.

Bob

THIMAN ERIC BJAREBY

It's not the time you put in, but what you put into the time that counts.

Entered Class VI from the Martin Milmore School.
Fidelity Prize VI; French Club III, I; Junior French Club IV; Art Club III, II; **Liber Actorum** I; Corridor Patrol I; 2nd Lieut. F Co. 1st Regt.

MARC ROY BLACKMAN

Winners never quit, quitters never win.

Entered Class VI from the Harriet A. Baldwin School.
Classical Prize VI; National Honor Society II, I; Key Club III, II, I; Professional Club III; **Register** Business Staff IV, II; Physics and Chemistry Club III, I; **Liber Actorum** I; Swimming II, Manager II; Tutor I; 2nd Lieut. B Co. 1st Regt.

Joe

ROBERT MICHAEL BLOOM

There is no alliance on appearance.

Entered Class VI from the William H. Taft School.
Professional Club IV, III, II, I; Victory Club I; Military Science Club II, I; Highway Safety Club I; French Club IV, III; Trick Drill Team II, I; Pen Pal Club IV, III; Ring Committee I; 2nd Lieut. E Co. 1st Regt.

GERALD PAUL BLUMENTHAL

Persistence is the secret to success.

Entered Class VI from the Sarah Greenwood School.
Classical Prize V; Professional Club III, II, I; Junior French Club III; Creative Writing Club I; Bowling Club II; 2nd Lieut. A Co. 1st Regt.

JOSEPH MICHAEL BONAVITA

When money is lost, nothing is lost; when faith is lost, everything is lost.

Entered Class IV from the St. Anthony School.
Political Science Club I; Military Science Club I; Highway Safety Club II; French Club III; Basketball IV, III, II, I; Cafeteria Marshal IV; 1st Lieut. C Co. 1st Regt.

Greg

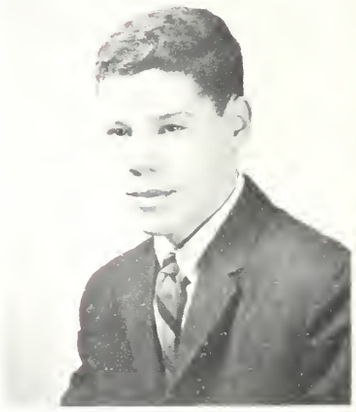

Marc

Gerald

PAUL AUGUSTINE BRACK

Honesty is the best policy.

Entered Class IV from the St. Augustine School.
Modern Prize III; Bowling Club II; Camera Club III, II, I; Social Science Club III, II, I; Military Science Club II, I; 2nd Lieut. E Co. 1st Regt.

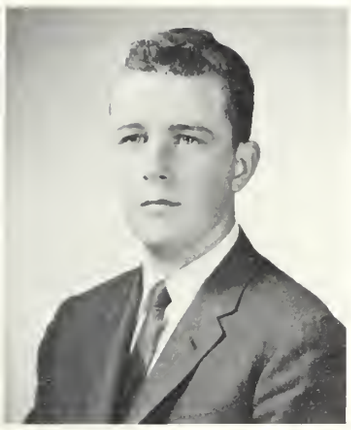

Paul

PAUL JOSEPH BRENNAN

Peace!

Entered Class VI from the St. Theresa School.
Approbation Prize IV; Classical Prize VI, IV; National Merit Exam. Semi-Finalist I; National Science Foundation Summer Program II; University of Massachusetts Math Contest; Letter of Merit; Key Club III, II, I; Science Club II, I; Math X Club II, I; Aviation Club II, I, Treasurer I; Highway Safety Club III; Physics and Chemistry Club III, II, I; Professional Club IV, III; Band VI, V; Disaster Program I; 2nd Lieut. F Co. 1st Regt.

MARTIN MICHAEL BRESS

Alone, alone, all alone; Alone on a wide, wide sea.

Entered Class VI from the Peter Faneuil School.
Liber Actorum II, I; Victory Club I; Bowling Club II; Chess Club V, IV, III, II; **Register** Business Staff I; Pen Pal Club V; Weightlifting Club III; Political Science Club II; Professional Club II; Military Science Club I; 2nd Lieut. B Co. 1st Regt.

Mal

MALCOLM JAY BRICKS

Early to bed, early to rise; until you get money to do otherwise.

Entered Class VI from the Sarah Greenwood School.
Modern Prize VI; Approbation Prize VI; Track V; Math X Club II, I; Physics and Chemistry Club II, I; Trick Drill II, I; Professional Club III; Defense Stamp Salesman III; Cafeteria Marshall IV; Junior French Club IV; Office Manager V; Corridor Patrol II, I; Junior Achievement II, I, President II; N.H.S. Revue II; Captain, Brigade Staff.

ROBERT FRANCIS BUNKER

Time is of the essence.

Entered Class VI from the G. H. Conley School.
Classical Prize VI; Cross Country III, II; Track III, II; Track III, II; Bowling Club I; Math X Club II, I; Physics and Chemistry Club I; Professional Club III, II, I; **Register** Literary Staff I; Key Club III, II, I; Children's Hospital Volunteer III, II, I; 2nd Lieut. G Co. 1st Regiment.

Ronnie

RONALD FRED CAHALY

The ship has weathered every rock; the prize we sought is won.

Entered class VI from the Thomas Gardner School.
Track VI, II, I; **Liber Actorum** I; **Register** Literary Staff I; French Club IV; Highway Safety Club I; German Club III, II; Radio Club I; Science Club V; Coin Club II, I, Sergeant-at-Arms II; Corridor Patrol VI, II, I; Nurse's Aid I; 1st Lieut. Drum Corps.

PETER ANTHONY CAPODILUPO

Maines froides, coeur chaud.

Entered Class VI from the St. Mary's School.
Classical Prize IV; Football III; Bowling Club II, I, Sergeant-at-Arms II; French Club III; Science Fiction Club II, I; Political Science Club II, I; Victory Club I; Junior Achievement I; Victory Dance Comm. I; Junior Prom Comm. II; Senior Prom Comm. I; Mid-Winter Prom Comm. I; Class Banquet I. 2nd Lieut. D Co. 1st Regt.

Augie

Marty

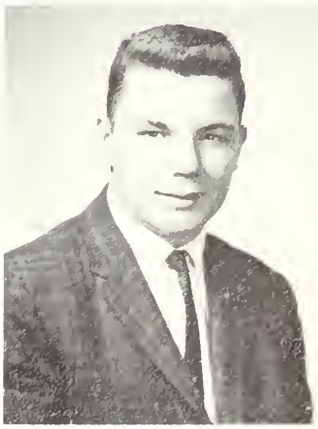

Bob

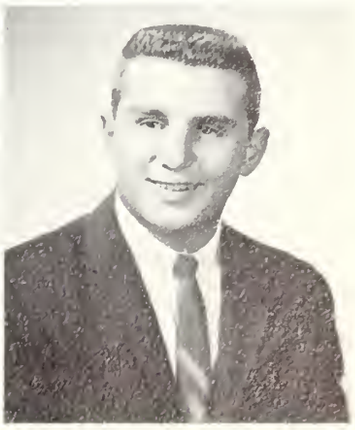

Pete

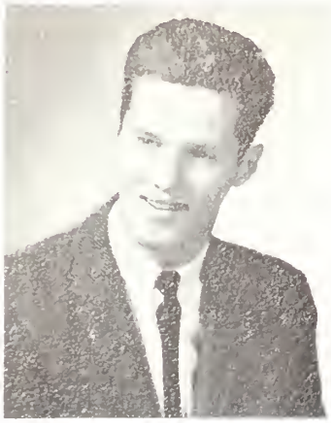

Art

ARTHUR RONALD CARMEN

I have things to do.

Entered class VI from the Dudley School.
Fidelity Prize III; Baseball V, IV, III, II, I; Basketball V, IV, III, II, I; Football III, II, I; Track V, I; Radio Club V; Social-Science Club III; Victory Dance Committee II, I; Highway Safety Club II; 2nd Lieut. A Co. 1st Regt.

Steve

STEPHEN CARP

Nemo solus ratis sapit.

Entered Class VI from the Sarah Greenwood School.
Modern Prize II; French IV; Music Appreciation Club II, I; Professional Club III, II, I; 2nd Lieut. E-1 Co. 1st Regt.

Carp

JOSEPH FEO CARPENITO

Knowledge is man's crown of distinction..

Entered Class VI from the Phineas Bates School.
Fidelity Prize III; Track Manager II; Golf III, II, I; Captain I; German Club II, I; Trick Drill Team II, I; Corridor Patrol II, I; Professional Club IV, III, II, I; Captain, Brigade Staff 1st Regt.

Carpy

CHARLES JEREMIAH CARPINELLA JR.

Today is the tomorrow that we worried about yesterday.

Entered Class IV from the Washington Irving School.
Soccer II; Bowling Club II; French Club IV, III; Greek Club III, II; Model Crafts Club IV, III; National Honor Society Review II; Model Railroad Club IV, III; Professional Club IV, III; Trick Drill Team II, I; Political Science Club II; Victory Club II, I; 2nd Lieut. E Co. 1st Regt.

Cash

JOHN LEONARD CASHION

Great beauty, great strength, and great riches are really and truly of no great use; right heart exceeds all.

Entered Class VI from the Phineas Bates School.
Fidelity Prize II; Track III; Golf Club II, I; Professional Club III, II, I; Cafeteria Cashier V, IV, III; 2nd Lieut. C Co. 1st Regt.

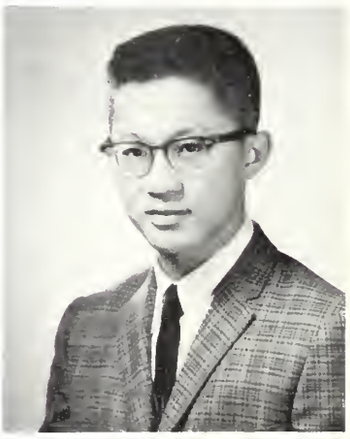

Vic

VICTOR EDWARD CHEAH

Their knowledge being extensive, their thoughts become sincere.

Entered Class IV from St. John's School.
Fidelity Prize IV; Soccer I; Track I; Aviation Club II; Chess Club I; Math Club I; Physics & Chemistry Club I; Radio Club III; Science Fiction Club II, I; Political Science Club II; Sergeant-at-Arms I; Capt. Brigade Staff 1st Regt.

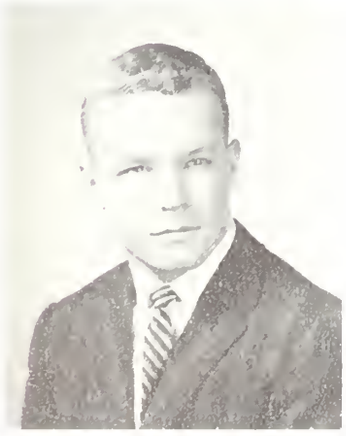

Joe

JOSEPH EDWARD COFFEY

A battle is fought to be won.

Entered Class VI from the Mather School.
Modern Prize V; Baseball V, III; Football I; Soccer IV; Track VI, V, I; Crew II, I; Bowling Club III; French Club IV; Victory Club I; Corridor Patrol II; Junior Achievement II; Victory Dance Committee I; Mid-Winter Prom Committee I; Senior Banquet Committee I; 2nd Lieut. El Co. 1st Regt.

STEVEN NEAL COHEN

To aim for superior achievement, mentally, socially, morally.

Entered Class IV from the Woodrow Wilson School.
Baseball III, I; Bowling Club II; Junior French Club IV; Junior Prom Committee; 2nd Lieut. A Co. 1st Regt.

Steve

Gerry

GERARD EDWARD COMEAU

Reden wenig aber wahr, denn vieles Reden bringt Gefahr.

Entered Class IV from the Our Lady of Perpetual Help School.
Classical Prize II; German Club II, I, Treasurer I; Swimming IV, III; Highway Safety Club II, I; 2nd Lieut. D Co. Lst Regt.

Tom

THOMAS KENNEY CONLON

Knowledge is power.

Entered Class IV from the Our Lady of Presentation School.
Track II; Math Club III, I; Highway Safety Club I; Trick Drill Team II, I; Political Science Club II, I; Weightlifting Club II, I; Register Business Staff I; Junior Achievement I; 2nd Lieut. B Co. 1st Regt.

Mike

PAUL MICHAEL CONNOLLY

Chacun a son gout.

Entered Class III from the Roxbury Latin School.
Fidelity Prize II; Baseball III, II, I, City All-Star II; Hockey II, I; National Honor Society II, ; Junior French Club III; **Liber Actorum** I; 2nd Lieut. H Co. 1st Regt.

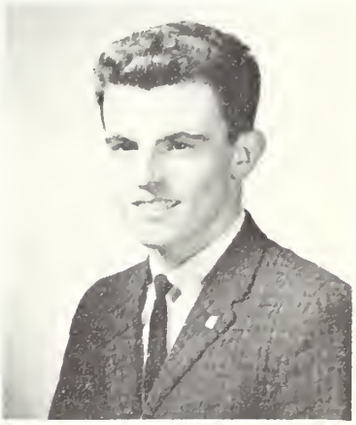

Geno

EUGENE JOSEPH COREY

Many come, but few are chosen.

Entered Class VI from the Randall G. Morris School.
Track V, IV, III, II; Cross Country II; Trick Drill Team II; I; Victory Club I; Professional Club IV, III, II; Science Fiction Club III, II; Junior Achievement II, I, Vice-President II; 2nd Lieut. A Co. 1st Regt.

Bob

ROBERT MICHAEL CORRENTI

Even our darkest hour is only sixty minutes long.

Entered Class VI from the Elihu Greenwood School.
Approbation Prize V; Prize Declamation III, II, I, 2nd Prize II, I; Dramatics Award II, I; Bowling Club II, I; Debating Club II; Dramatics Cllub III-I; **Liber Actorum** IV-I, Production Editor I; National Honor Society II, I; **Register** Literary Staff IV-I, Executive Board I; Class Committee I; Junior Prom Committee II; Ring Committee II; Stage Crew III-I; N.H.S. Revue III-I; WORL Safety Program II; Political Science Club II, I; Boston Globe High School Editors Press Conference II, I; Boston University Editors Club I; Tutor I; Senior Prom Committee; Victory Dance Committee; Class Banquet Committee; Mid-Winter Dance Committee; 2nd Lieut. E Co. 1st Regt.

Fred

FREDERICK PAUL COTE

Now is the time.

Entered Class IV from the Washington Irving School.
1st Prize Lowell Institute Fair; Russian Club II, I; Camera Club IV, III, II, I, Vice-President II, President I; **Liber Actorum** I, Editor of Photography I; Civil Air Patrol III, II, I; Crew II; 1st Lieut. A. Co. 1st Regt.

Rich

RICHARD JAMES COYNE

One third scholar, one third athlete, two thirds mathematician.

Entered Class IV from the St. William School.
Cross Country II, I; Manager, I; Track III, II, Manager II; German Club III, II; Military Science Club I; Science Fiction Club IV, III, II, I, Vice President I; Weightlifting Club IV, Physics and Chemistry Club, I; Register Literary Staff II, I; 2nd Lieut. E Co. 1st Regt.

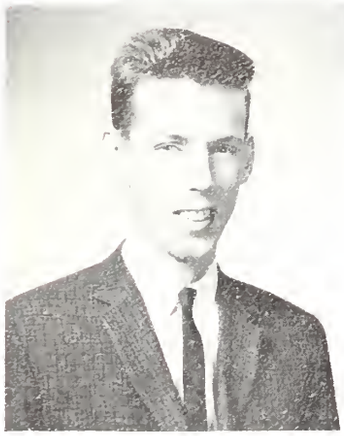

Dave

DAVID GERARD CRAY

A quiet mind is richer than a crown.

Entered Class VI from the Joseph P. Manning School.
Fidelity Prize, III; Band Prize III, II; French Club IV, III, II; Professional Club II, I; Library Assistant II, I; Southeast District Band V-I; B.L.S. Band V-I; B.P.S.J.C.B. V, IV; B.P.S. Symphony Band III, II, I; B.L.S. Brass Choir V-I; B.L.S. Dance Band II, I; Corridor Patrol II, I; B.P.S. Brass Choir IV-I; N.H.S. Revue IV-I; 1st Lieut. Band.

Crouchie

DAVID CRIMMINS

Abeunt studia in mores.

Entered Class VI from the George H. Conley School.
Cross Country II, Manager II; Model Crafts Club IV; Trick Drill Team II; Cafeteria Marshal IV; Science Fiction Club IV, III; Pen Pal Club II; Victory Club I; Professional Club II, I; Current Events Club IV; Junior Achievement I; 2nd Lieut. A Co. 1st Regt.

Jim

ANTHONY FRANCIS CRISAFULLI

If at first you don't succeed, try, try again.

Entered Class VI from the Daniel Webster School.
Cross Country VI, V; Track VI, V, IV; Bowling Club II; Chess Club VI, V, IV; Highway Safety Club IV, III, II; Modern History Club III; Red Cross Club III, II; Social Science Club II; Military Science Club I; Victory Club II, I; Corridor Patrol III, II; Office Worker I; Capt. Brigade Staff.

ROBERT WILLIAM CROUCH

From Beethoven to Basoon, music is in his soul.

Entered Class VI from the Mather School.
Basketball I; Bowling Club II, I; Register Literary Staff II, I; Social Science Club VI, V; Corridor Patrol II, I; Victory Dance Committee I; Victory Club I; Class Banquet Committee I; Farewell Prom Committee I; 2nd Lieut. A Co. 1st Regt.

TYRONE SHELDON CUSHING

This above all: to thine own self be true.

Entered Class VI from the Frank V. Thompson School.
Band Prize II; Bowling Club I; Debating V, II; French Club I; Music Appreciation Club II, I; Orchestra III, II; Pen Pal Club VI; Science Club V; Professional Club IV, III, II, I; Senior Symphony Band II, I; B.P.S. Senior Symphony Orchestra II, I; Junior Band IV; Senior Band II, I; Volunteer Work II; 2nd Prize, Boston City Hospital Essay Contest I; 2nd Lieut. Band.

JAMES JOSEPH CZUPRYNA

This business of living is tedious indeed.

Entered Class VI from the Champlain School.
Military Science Club III, II; Trick Drill Team III, II; 2nd Lieut. F Co. 1st Regt.

Dave

Tony

Ty

303

PETER F. DOLAN

1725 Commonwealth Avenue, Brighton

Boston College '29 A.B.; A.M. '30; Marburg, Germany '36; Loyola College (Montreal) '30-'32; English High '32-'38; Here '38-present.

Hobbies: Sports, reading, literary curiosities.

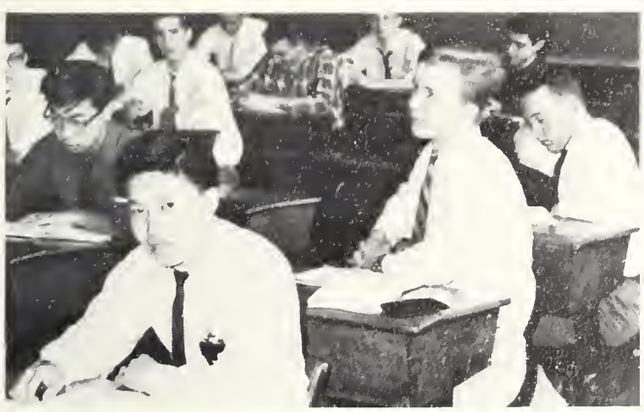

After serving our sentences of 4 to 6 years of hard labor, we men of 303 have been pardoned for good behavior.

Warden Dolan stood over us with a ten-foot whip, lest we stray from the beaten path, and had us start each week with agonizing cacophony. Therefore, in that case, we "young ginks" dragged our balls and chains to Cell 319, where the warden spoke about Physics, of course, naturally, at $2.25 lb. After a mild workout in guard Lambert's counting class, we limped to Cells 318 and 317 where the wardens tried to explain No. 7, and Officer Higgins gave us "Class V stuff." In Cell 134, the Keeper revealed the secrets of "cal-cool-lus" and the evils of gov't. work, despite his mystic foe, the "Guy". Warden Pearson hit us with "the significant results of this hodgepodge, and what not"; we all got English accents, and so forth. Finally, we all were entranced in Experimental Room 304, and our sub-councii bombarded with disparagements of the Eng. Comp. Board and . . . uh . . . new grammar rules. (Rise is pronounced "rice".)

However, we would not have traded these wardens for any others, for we feel we have earned our sheepskins, and are ready for grade 13.

Phil Mitchell

Tom Conlon

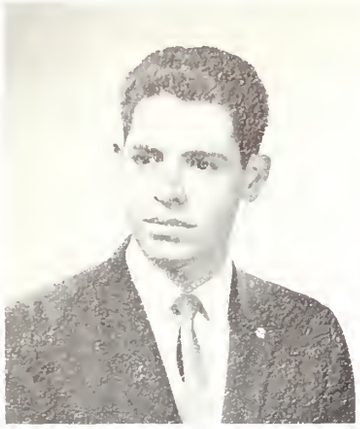

Pete

PETER MATTHEW D'AGOSTINO

Life isn't everything you expect it to be.

Entered Class VI from the Margaret Fuller School.
Bowling Club I; Chess Club II; Crew II; Physics and Chemistry Club I; Math X Club II, I; Coin Club II, I, Vice-President I; Professional Club III; Junior Achievement II, I, Vice-President II, President I; 2nd Lieut. F Co. 1st Regt.

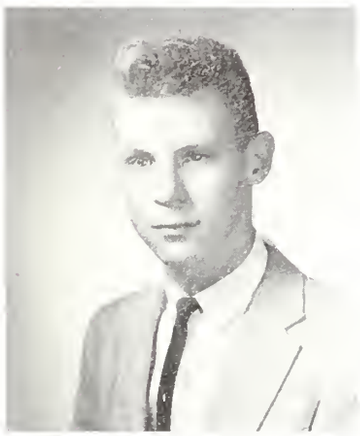

Guspa

DENIS WAYNE D'AMORE

But Sir! I have a question!

Entered Class VI from the St. Lazarus School.
Crew II, I; Trick Drill Team III, II, I; Color Guard II, I; Volunteer Work V, IV; Military Science Club I; Political Science Club II; Victory Club I; Ticket Salesman I; Senior Prom Committee I; Victory Dance Committee I; Mid Winter Prom Committee I; Capt. Brigade Staff.

Denny

DAVID ANDERSON DEANS

Always put off 'till tomorrow what you can do today. . . . .

Entered Class VI from the Thomas A. Edison School.
Classical Prize V; Camera Club V; French Club IV; Military Science Club II, I; Music Appreciation Club II, I; National Honor Society II, I; Russian Club III, II, I, Vice-President III, President II; Trick Drill Team II, I; Weightlifting Club V; Corridor Patrol I; Capt. Brigade Staff.

Leroy

GARY LESLIE DEFOER

He wasn't exactly hostile to facts, but he was apathetic about them.

Entered Class VI from the Winship School.
National Merit Scholarship Qualifying Test, Letter of Merit; Highway Safety Club III; Professional Club VI, V, IV, III, II; Radio Club VI; Junior Achievement I; Volunteer Work I; Capt. F Co. 1st Regt.

Gary

CHARLES EDWARD DEVER

Speech! Speech!

Entered Class VI from the Benedict Fenwick School.
Baseball V, IV, III, II, I; Basketball II, I; Corridor Patrol II; Victory Club I; Class Banquet Committee I; Senior Prom Committee I; 2nd Lieut. H Co. 1st Regt.

Deuce

RICHARD STEPHEN DEVLIN

The universe, next to Ireland, is the most important.

Entered Class IV from the St. Raphael School.
Fidelity Prize IV; Bowling Club I; Track I; Crew II; Register Business Staff I; Russian Club III, II, I; Professional Club III, II, I; **Register** Literary Staff I; Victory Club I; Military Science Club I; Citizenship Award IV; Junior Prom Committee II; Junior Achievement I; Volunteer Work II; Mid-Winter Prom Committee I; Ring Committee II; 2nd Lieut. E Co. 1st Regt.

Reggie

EDWARD JOSEPH DOHERTY

Horum annorum olim meminisse iuvabit.

Entered Class VI from the P. F. Lyndon School.
Fidelity Prize VI; Basketball VI, V; Cross Country III, II; Weightlifting Club IV, III; **Register** Business Staff II; Stamp Club IV; 2nd Lieut. A Co. 1st Regt.

WILLIAM.HENRY.DOHERTY

If at first you don't succeed, try once more . . . then give up! !

Entered Class VI from the Woodrow Wilson School.
Soccer Team III, II; Aquarium Club III, II, I; Junior Achievement II; Victory Dance Comm. I; Mid-Winter Dance Comm. I; 2nd Lieut. B Co. 1st Regt.

Jack

JOHN PAUL DONAHUE

Leisure with dignity.

Entered Class VI from the Thomas A. Edison School.
Hockey IV, III, II, I; Track III; Golf Team II, I; French Club III; Highway Safety Club III; Corridor Patrol III; Register Business II; Exec. Board I; Political Science Club II; N.H.S. Revue II, I; Victory Dance Comm. I; Mid-Winter Dance Comm. II, I; Farewell Prom Comm. I; Class Banquet Comm. I; 2nd Lieut. C Co. 1st Regt.

Wayne

WILLIAM ROCCO DONARUMA

You'll never get rid of a bad temper by losing it.

Entered Class VI from the Randall G. Morris School.
N.H.S. Revue III, II, I; Corridor Patrol IV-I; Junior French Club IV, III; Political Science Club II, I; Band IV-I; Victory Dance Comm. ; Junior Prom Comm. II; Senior Prom Comm. I; Mid-Winter Prom Comm. I; Class Banquet I; 2nd Lieut. Band.

WAYNE LESLIE DORRIS

To hope is one thing, to work another.

Entered Class VI from the Frank V. Thompson School.
Fidelity Prize IV; Professional Club II; Debating Club V, II; Bowling Club II; French Club IV; Register Business Staff I; Music Appreciation Club II, I, Vice President I; Lunchroom Marshall IV; Stamp Salesman II; Ring Comm. I; Junior Achievement I; 1st Lieut. Co. B Ist Regt.

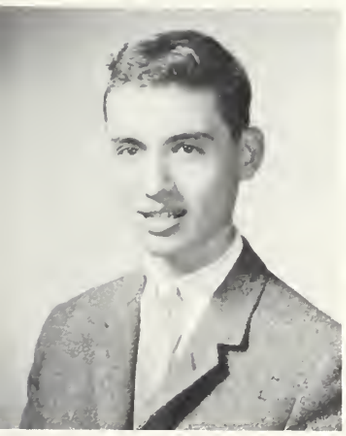

Frank

JOHN FREDERICK DREW

Conscience is what hurts when everything else feels good.

Entered Class VI from the James J. Chittick School.
Baseball V, III, II, I; Professional Club IV, III, II; French Club III, II; Corridor Patrol II, I; Highway Safety Club I; Junior Achievement II, I, Pres. I; Victory Club I; 2nd Lieut. B Co. 1st Regt.

FRANK DROUMBOULAS

Nothing is at last sacred but the integrity of your own mind.

Entered Class IV from the Mary Curley School.
Bowling Club III, II; Greek Club II, I; Modern History Club II; I; Political Science Club I; 2nd Lieut. B Co. 1st Regt.

PETER JAMES DUGGAN

A man without morals is a barbarian.

Entered Class VI from the Charles Sumner School.
Modern Prize IV; Classical Pribe V, III; Approbation Prize IV, III; Glover Medal II; Professional Club IV, III, II; Laboratory Assistant VI, V, III, II; Math X Club III, II, I; Physics-Chemistry Club III, II; Soccer Manager I; National Merit Semi-Finalist; 2nd Lieut. B Co. 1st Regt.

Bill

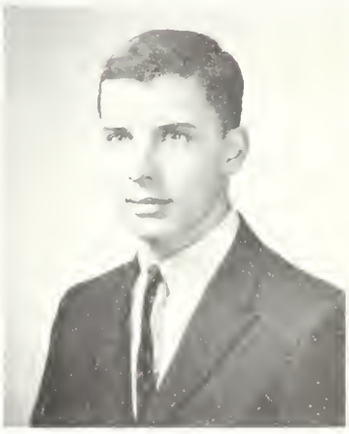

Willie

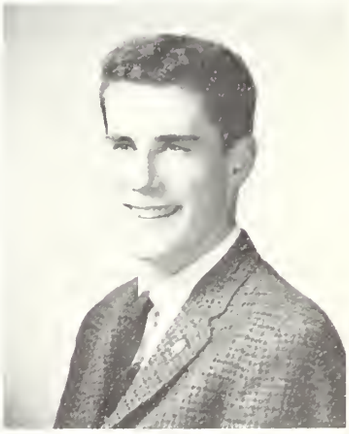

Buzz

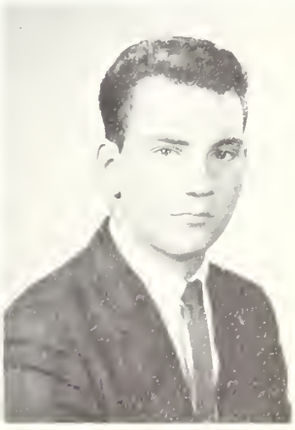

Pete

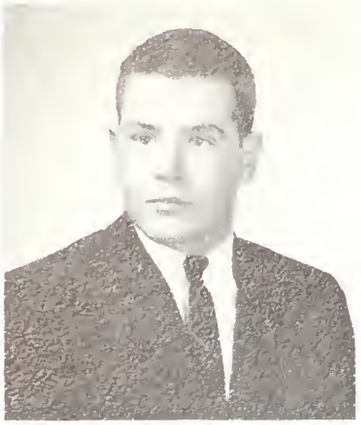

Bob

ROBERT EDWARD DUMAS

Life without literature is death.

Entered Class VI from the Gate of Heaven School.
Football III, II, I; Bowling Club II, I, Sgt-at-Arms II; French Club III, II; Register Staff I; Military Science Club II, I; Political Science Club II, I; Victory Dance Comm. II, I, Co-Chairman I; Senior Prom Comm. I; Mid-Winter Prom Comm. II, I; Victory Club II, I, Sgt.-at-Arms; 1st Lieut. C Co. 1st Regt.

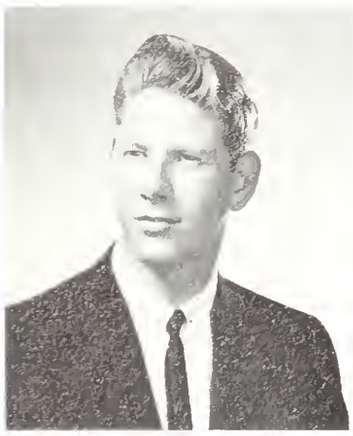

Burt

WILLIAM DAVID DUNN

What man accomplishes tomorrow depends largely on what he learns today.

Entered Class IV from the Washington Irving School.
French Club IV, III, II, Sergeant At Arms II; German Club I; Highway Safety Club II, I; Volunteer Worker III, II, I; Honorary Member Boys Town; 2nd Lieut. C Co. 1st Regt.

BURTON MORRIS EHRLICH

Summa Cum Loudest

Entered Class IV from the Solomon Lewenberg School.
Classical Prize IV; Class of 1885 Prize IV; Fidelity Prize III; Political Science Club I; Defense Stamps II, Victory Club I; Professional Club IV, III; Glee Club II, I; Secretary-Treasurer I, Soloist I; N.H.S. Revue II, I; 2nd Lieut. B Co. 1st Regt.

Joe

JOSEPH HAROLD EPEL

**If I am not for myself, who will be for me?
And if I am only for myself, what am I?**

Entered Class VI from the Christopher Gibson School.
Modern Prize VI; Approbation Prize VI, V, IV; Classical Prize V, IV, III, II; Math X Club II; Physics and Chemistry Club II; Trick Drill II, I; Book Reviewer For Boston Traveler II; National Honor Society II, I; Drill Team I; Junior French Club IV; Professional Club IV, III; 1st Lieut. Brigade Staff.

JOSEPH HIRSCH ESCOVITZ

Truth, justice, and the American way.

Entered Class VI from the Alexander Hamilton School.
NMSQT Letter of Commendation I; Track V; Junior French Club IV; Physics and Chemistry Club III, II, I; Current Events Club III, II; Professional Club III; Register Business Staff V-I, Advertising Manager II, I; Latin—English Football Program I; Advertising Manager I; Rep. to the Press Conference of High School Editors, Advertising Club of Boston II, Prize Winner, II; 2nd Lieut. G Co. 1st Regt.

Eddie

ALBERT EUGENE EVERY

Wisdom is a tree of truth to those that lay hold upon her; and happy is everyone that retaineth her.

Entered Class VI from the Edward Everett School.
Crew III, II, I; Bowling II; Highway Safety Club II, I; Liber Actorum, I; Military Science Club II, I; Physics and Chemistry Club I; Professional Club II, I; Junior Band VI V; Captain, A Co. 1st Regt.

EDWARD DAVIDSON FALLON

Perseverance and confidence beget success.

Entered Class VI from the John Winthrop School.
Fidelity Prize, V; Art Club IV, III, II, Sgt.-at-Arms III, II; French Club IV, III; German Club I, I; Highway Safety Club II, I; Military Science Club II, I; Music Appreciation Club I; Weightlifting Club I; Class Banquet Committee I; Corridor Patrol II; Dance Band II, I; NHS Revue IV-I; 2nd Lieut. C Co. 1st Regt.

Bill

Eppie

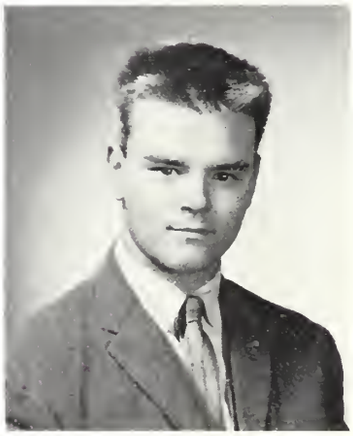

Bob

304

SAMUEL RESNICK

125 Bracket Road, Newton

Tufts: B.S. '34; Boston Teachers College: Ed.M. '35; Harvard Graduate School; Fulbright Exchange Teacher '58-'59; Armed Forces '42-'46; Boston Technical '48-'60; Head of English Dept. B.L.S. '60-present.

Hobbies: Travel, sports.

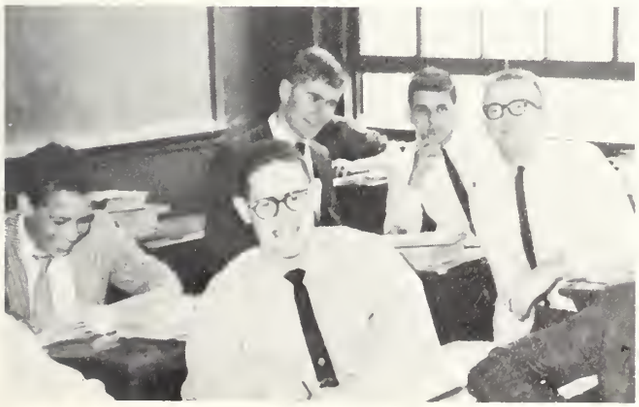

The 304 Trotter's Society unanimously voted May 15 the most worth while day of AC 6 (Anno Captivitatis). Our beloved masters gave us one last short cheer which we shall carry into eternity; someday we too might have something to look so relieved over.

We will always remember Mr. Resnick to whom we owe the beginnings of so many pleasant days, his virile smile giving us courage, his ruler instilling in us a strong feeling for those above us, and his soft, pleasing voice, a constant source of fatherly counsel to Pruyn, Maltzman, and Rozenberg. Every morning we had well-disciplined preparation for the day's classes: for History and Mr. Murphy trying to catch with Fox while fighting Yankee Republicans; for Latin and Mr. Miller doing calisthenics on the table top; for English and Mr. Finn leaving us ten minutes to go to the end of the period; for Math and Mr. Salvucci at the Board thinking of OTHER THINGS; and last, for Physics, with Mr. Foster telling us the dangers of breathing.

But things were not always as they came to be; in the beginning of AC 6 we had hope. We had two new subjects, Physics and History. Almost everyone managed to pass Physics at first but by October the marks slacked off and off and off and . . . On the other hand, History started rather slow and low as far as the marks went but shot up unexpectedly because of success in seeking out obscure questions (which somehow managed to end up in the tests) in the history book and elsewhere. But alas all is over and from 304 to the door and out out out!!!!

W. Shine

Johnny

JOHN JOSEPH FERRO

Opportunity knocks . . . temptation kicks the door in.

Entered Class IV from the Grover Cleveland School.
Bowling II; NHS Revue III; **Liber Actorum**; **Register** Business II, I; Russian Club III, II, Treasurer II; Science Club I; Victory Club II, I; Defense Stamp salesman II; Class Banquet Comm. I; Midwinter Prom Comm. I; Farewell Prom Comm. I; 2nd Lieut. C Co. 1st Regt.

Dave

PETER ROGER FISH

Per aspera ad astra.

Entered class VI from the Alexander Hamilton School.
Bowling II, I; **Liber Actorum**, I; **Register** Business, I; Register Literary I; Stamp IV, III, II; Checkers Club II; Volunteer Service Club I, Treasurer I, Volunteer Work II, I; Library Aide II, I; Defense Stamp Salesman II; 2nd Lieut. C Co. 1st Regt.

Pete

DAVID LAWRENCE FISHER

And so, when the Lord said 'let there be light', I turned on the switch.

Entered Class VI from the Audubon School.
Classical Prize V; Corridor Patrol II; Defense Stamp Salesman III; **Liber Actorum** I; 2nd Lieut. A Co. 1st Regt.

George

DOUGLAS JAY FISHER

. . . "it ends not with a bang" . . .

Entered Class VI from the Joyce Kilmer.
Crew III-I; Orchestra VI-I; Swimming II; Physics & Chemistry Club III-I; Boston Senior Symphony Orchestra IV, III; Boston Science Fair II, Red Ribbon; Mass. State Science Fair II, Red Ribbon; Junior Achievement II, Personnel Manager; Volunteer Services II, I; Band III-I.

Dug

GEORGE GANICK FISHMAN

Speak what we feel, not what we ought to say.

Entered Class VI from the Alexander Hamilton.
Classical Prize V, IV; Fidelity Prize II; Math X Club II, I; Current Events Club III, II, I, Secretary I; Professional Club IV, III, II, I; National Honor Society I; Key Club II, I; **Register** Literary Staff II; I; **Liber Actorum** IV-I, Art Editor I; Volunteer Work III-I; 2nd Lieut. B Co. 1st Regt.

Jerry

GILBERT ALTER FISHMAN

Let no barrier stop you—death, blood, nor . . .

Entered Class VI from the William Lloyd Garrison School.
National Merit Scholarship Finalist; Physics & Chem. Club III-I, Treasurer II, I; Math X Club III-I; National Science Clubs II, I; Bridge Club II, I; Bowling Club II, I; Photography Club II, I; Baseball II; Golf III-I; Victory Club I; Class Day Committee I; Chess Club II, I; Ring Committee I; Professional Club IV-I; **Register** Literary Staff II, I; Tutor I; **Liber Actorum** I; National Honor Society II, I, Treasurer I; 2nd Lieut. B Co. 1st Regt.

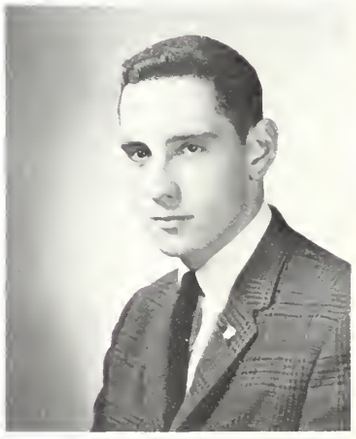

Gilly

GERALD JOSEPH FOLEY

Speed is great but determination is greater.

Entered Class IV from the Saint Raphaels School.
Crew III, II; Ring Committee I; Junior Prom Committee III; Senior Prom Committee I; Senior Color Guard I; Junior French Club III; Science Fiction Club II, I; N.H.S. Revue; Debating IV; Physics & Chemistry III, I; Trick Drill II, I; Victory Club I; Political Science Club II, I; 2nd Lieut. B Co. 1st Regt.

MICHAEL GREGORY FOX

Vir faber est fortunae suae.

Entered Class IV from the St. Joseph's Academy.
Classical Prize IV; Modern Prize III; 2nd Prize U.N. Scholarship Contest II; Russian Club IV-I; Aviation III; Debating II, I; Register Staff II; Swimming I; 2nd Lieut. Co. E 1st Regt.

Frog

JAMES CHARLES FRAGGOS

Smile while you still have the chance.

Entered Class IV from the Thomas A. Edison.
Bugle Prize II; Track VI-III; Highway Safety II; Red Cross II; Weightlifting I; Science Fiction Club II, I; Professional Club III; Bugle Corps II; 2nd Lieut. Bugle Corps.

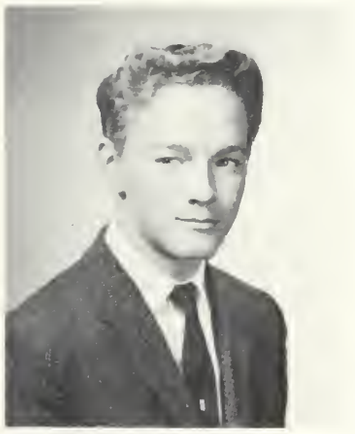

Al

SIDNEY ALAN FRANK

Failure is limited, success is boundless.

Entered Class VI from the Charles H. Taylor School.
National Honor Society II, I; Physics & Chem. Club III-I; Basketball, Manager, III-I; Bowling Club II, I; Red Cross Club IV; School Cafeteria Marshal IV-I; Chess Club III, I; Music Appreciation Club II; Professional Club IV-I; 1st Lieut. A Co. 1st Regt.

Paul

ALAN FREDERICK GARDNER

Nothing is either good or bad, but thinking makes it so.

Entered Class IV from the Prince School.
Fidelity Prize IV; Classical Prize III; Bowling Club I; Modern History I; German Club II; Secretary II; Music Appreciation Club II, I; Highway Safety Club II; 2nd Lieut. C Co. 1st Regt.

NORMAN GAY

If you have a minute, tell me all you know.

Entered Class VI from the Roger Wolcott School.
Classical Prize III; German Club II; Radio Club V; Model Crafts Club IV; Rod & Gun Club IV; Pen Pal Club III; Capt. Corridor Patrol II; 2nd Lieut. C Co. 1st Regt.

PAUL BERNARD GEDDRY

Patriotism is never old fashioned.

Entered Class VI from the Thomas J. Kenney School.
Fidelity Prize IV; Bowling Club II; Highway Safety Club III; Model Crafts Club IV; Usher Class Day I; Senior Color Guard I; Trick Drill II, I; Military Science Club II, I; Military Science Trick Drill Team III; Captain, C Co. 1st Regt.

RICHARD SIMON GEORGE

My last breath is my last laugh.

Entered Class VI from the Beethoven School.
B.L.S. Victory Dance Committee II, I; Bowling II, I; Victory Club II, I; Junior Achievement II, Vice-President II; N.H.S. Revue II; Junior French Club III; Greek Club III, II; Political Science III, II; Nurse's Messenger III-I; Cafeteria Marshall IV; Corridor Patrol II; 1st Lieut. E Co. 1st Regt.

Mike

Sid

Norm

Richie

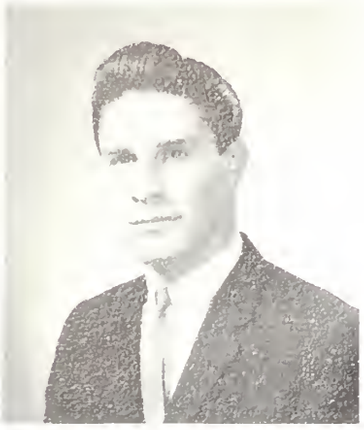

Jeff

JEFFREY ALAN GILMORE

Knowledge is power.

Entered Class VI from the Edmund P. Tileston School.
Mathematics Prize Examination III; **Liber Actorum** I; National Honor Society I; French Club IV, III; Social Science Club III, II; **Register** Literary Staff I; German Club III, II; Bowling II, I, President II; Defense Stamp Salesman II; Professional Club IV, III, II; Register Business Staff I; Military Science Club II, I; Crew II, I; Physics & Chemistry Club I; Corridor Patrol II, I; Camera Club IV, III; N. H. S. Revue I; Tutor I; 2nd Lieut. A Co. 1st Regt.

Jim

DANA PHILLIP GLADSTONE

Know thyself.

Entered Class IV from the Meadowbrook School.
Modern Prize IV; Dramatics Club II, I; Key Club III, II, I; Declamation III, II; Debating III; Corridor Patrol I; Professional Club III, II; Basketball III; Football II, I; Track III, II, I; 2nd Lieut. E Co. 1st Regt.

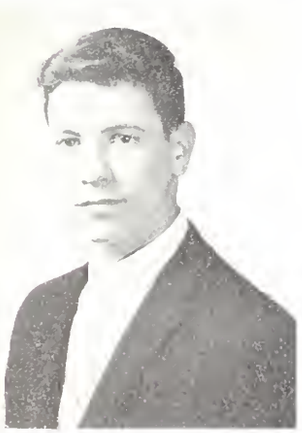

Bob

JAMES JOSEPH GOBERT

Speak softly, you never know when you may have to eat your words.

Entered Class VI from the Joseph P. Manning School.
Classical Prize VI; Certificate of Merit U. of Mass. Prize Math Exam II; Letter of Commendation National Merit Scholarship; Math X Club II, I; Key Club III, II, I; National Honor Society II, I; Chess Club I; Physics & Chemistry Club II, I; Jr. French Club IV; Current Events Club IV, III, II; Tutor I; 2nd Lieut. G Co. 1st Regt.

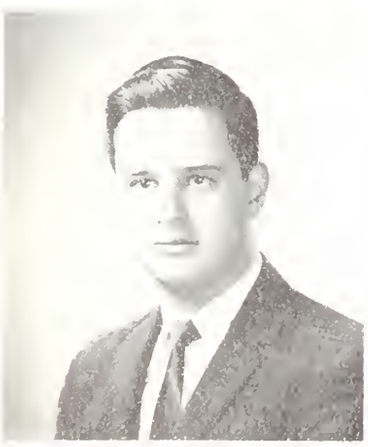

Goody

LEONARD MARTIN GOLDBERG

Quae nocent docent.

Entered Class VI from the Audubon School.
Fidelity Prize III; Bowling Club II, I, Secretary II; Model Crafts Club IV; Cafeteria Marshall IV; Corridor Patrol II, I; Defense Stamp Salesman II; 2nd Lieut. E Co. 1st Regt.

ROBERT VICTOR GOLDMAN

Everyone is the architect of his own future.

Entered Class VI from the Roger Wolcott School.
Professional Club III; Physics & Chemistry Club II; Weight Lifting Club IV; Pen Pal club V; Math Club I; Political Science Club I; Bowling Club II, I; Junior Achievement II; Capt. Brigade Staff.

RICHARD PAUL GOODKIN

Live vigorously!

Entered Class VI from the Charles H. Taylor School.
Modern Prize VI; Princeton Prize II; Bowling Club I; National Honor Society II, I; Crew III, II, I; Physics & Chemistry Club III, II; **Register** Literary Staff II, I; 2nd Lieut. G Co. 1st Regt.

HAROLD SIDNEY GOODMAN

If at first you don't succeed, quit!

Entered Class VI from the Sarah Greenwood School.
Math X Club II, I; Physics & Chemistry Club II, I, Vice-Pres. I; Jr. French Club IV, III; Defense Stamp Salesman II; Current Events Club IV, III, Sec. III; Bowling Club II, I; Trick Drill II, I; Professional Club IV, III, II; Military Science Club II; Junior Achievement II, I; 2nd Lieut. G Co. 1st Regt.

Dana

Lenny

Rich

JOSEPH MELVIN GORDON

How ye sow, so shall ye reap.

Entered Class VI from the Roger Wolcott School.
Professional Club III, II, I; Debating VI; Bowling Club I; Physics & Chemistry Club I; Tardy Desk I; Corridor Patrol I; Baseball VI, V, III, II, I; Hockey IV; Track VI, V, III, II; Band V; Capt. Brigade Staff.

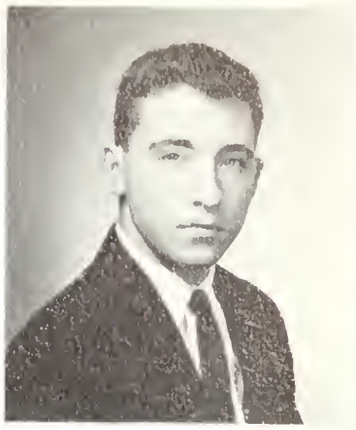

Joey

Marco

MARC JULIAN GORDON

He who gives will always have.

Entered Class VI from the Oak Hill School.
Classical Prize III; Polictical Science Club II, I; Register Business Staff II, I; Bowling Club II, I, Vice-Pres. I; Debating V. IV, III, II, I; Dramatics Club II, ; Professional Club V, III, II, I; Track III, II, I; Modern History Club II, I; **Liber Actorum** II, I; Boston **Globe** H. S. Editors Conf. I; Office Messenger II; Junior Prom Comm. II; Senior Prom Comm. I; Mid-Winter Prom Comm. I; Volunteer Work II, I; School Play II, I; Stage Crew II, I; 2nd Lieut. F Co. 1st Regt.

Bob

ROBERT GORDON

Rare is the man who can weigh the faults of others without tipping the scales with his thumbs.

Entered Class VI from the Charles H. Taylor School.
Letter of Commendation National Merit Scholarship Class Commendation National Merit Scholarship Class Committee I; Basketball V, III, II, I; National Honor Society II, I; Key Club III, II; Physics-Chemistry Club III, II, I; Professional Club IV, III, II, I, Treasurer I; Math X Club II, I; Tutor I; Book Fair, III; Library Assistant III; N.H.S. Disaster Program I; Victory Dance Comm. I; Mid-Winter Prom Comm. I; Class Banquet Comm. I; Farewell Prom Comm. I; **Liber Actorum** I; 2nd Lieut. B Co. 1st Regt.

Eddie

EDWARD AARON GOTTLIEB

Quitters never win, winners never quit.

Entered Class VI from the Alexander Hamilton School.
Literary Club I; French Club III; Highway Safety Club II, I; Red Cross Club IV; Political Science Club III; Victory Club I; **Register** Business Staff III, II, I; Exec. Staff I; Cross Country IV; Track IV, III, I; Register Literary Staff I; Football IV; Hockey V, IV, III, II, I, Capt. I; Mid-Winter Prom Comm. II, I; Victory Dance Comm. I; Class Banquet Comm. I; Farewell Prom Comm. I; 2nd Lieut. E Co. 1st Regt.

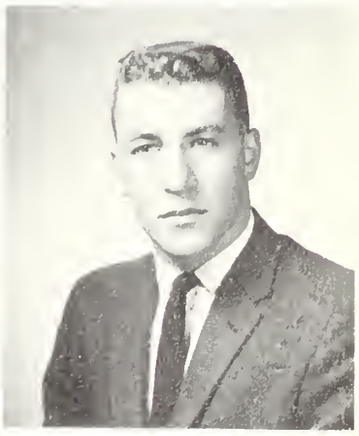

Bill

WILLIAM FRANCIS GREEN

The greatest battles are fought against oneself.

Entered Class VI from the George H. Conley School.
Basketball IV, I; Football IV, III, II, I; Track IV, III, I; **Liber Actorum** I; Social Science Club II, I; Register Literary Literary Staff I; Volunteer Work II, I; UNESCO Representative II; N.H.S. Revue I; Victory Dance Comm. II, I; Mid-Winter Prom Comm. II, I; 1st Lieut. A Co. 1st Regt.

Griff

JOHN FRANCIS GRIFFIN

Now is the season for which the other seasons were.

Entered Class VI from the S. W. Ripley School.
National Merit Scholarship Letter of Commendation; Camera Club III, II, I, Vice-Pres. I; Social Science Club IV; Football Manager II, I; Art Club III; Crew Manager II; **Liber Actorum** I, Typing Editor; Nurse's Office II, I; Corridor Patrol I; Science Fiction Club IV; Capt. Brigade Staff.

JOHN LAWRENCE GRIFFIN

Smile and they'll never know what you're doing.

Entered Class IV from the Saint Ambrose School. French Club III, II; Military Science Club I; Highway Safety Club III; Bowling Club II; Model Crafts Club I; Victory Club I; Red Cross Club I; Science Fiction Club I; German Club I; Class Banquet Comm. I; 2nd Lieut. C Co. 1st Regt.

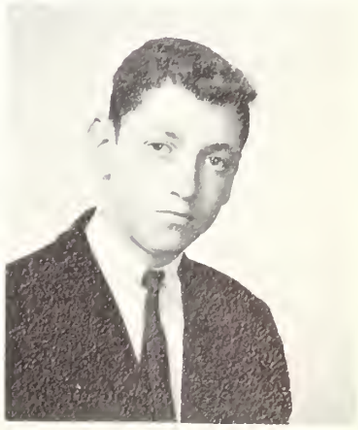

John

Jerry

JERROLD GROSSACK

Veni, vidi, victus sum.

Entered Class VI from the Frank V. Thompson School.
Professional Club III, II; Bowling Club II, I; Defense Stamp Salesman II; Volunteer Work I; Trick Drill II, I; Pen Pal Club V, V; 2nd Lieut. B Co. 1st Regt.

Al

HOWARD BARRY GROVER

Good taste is based on judgment rather than on intelligence.

Entered Class VI from the Roger Wolcott School.
Modern Prize VI, III; National Merit Scholarship Letter of Commendation; Russian Club III, II, I; Music Appreciation Club II; Political Science Club II; National Honor Society II, I; Bowling Club II, I; Football I; Corridor Patrol II, I; Junior Band V; Senior Band IV; Boston Senior Symphony Band III; Capt. Brigade Staff.

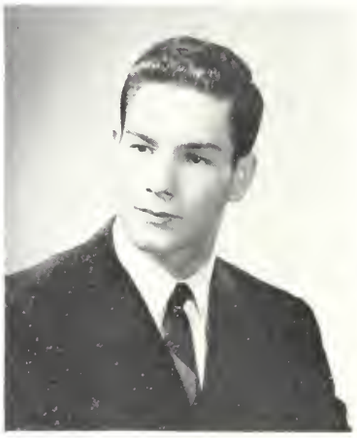

Howie

ALAN STEPHEN GURMAN

Throw physics to the dogs; I'll have none of it.

Entered Class VI from the Charles H. Taylor School.
Key Club III, II, I, Exec. Board II, Vice-Pres. I; Debating II, I; Professional Club IV, III, II, I; Victory Club II, I; Volunteer Work III, II, I; Glee Club IV, III, II, I, Pres. I; Red Cross Club III; Vandalism Forum I; **Liber Actorum** I; Track V, IV, III; Register Lit. Staff IV, III, II, I, Exec. Staff I; Cheerleader I; N. H. S. Revue IV - I; Cross Country IV, III, II, State Meet III; Physics & Chemistry Club III, II; Capt. Brigade Staff.

Jerry

ROGER WILLIAM GUYETTE

He who blows his horn the loudest is usually in a fog.
Entered Class VI from the Bowditch School.

Fidelity Prize II; National Merit Scholarship Letter of Commendation; Track VI, III, II, I; Cross Country II; Chess Club V; **Liber Actorum** I; Professional Club IV, III, I; Junior Band VI; Senior Band V-I; Brass Choir IV-I; Junior Symphony Band V; Senior Symphony Band IV-I; 1st Lieut. Band.

Roddy

GEZA MIKLOS GYORKY

Everyone is the architect of his own fortune.

Entered Class IV from the Mary E. Curley School.
Soccer IV, III, II, I, Capt. I; Track II, I; Trick Drill II, I; **Register** Literary Staff I; Highway Safety Club II; 2nd Lieut. E Co. 1st Regt.

Danny

DANIEL HACK

He who knows not and knows not that he knows not, is a fool.

Entered Class VI from the Sarah Greenwood School.
Modern Prize V; National Merit Scholarship Letter of Commendation; Bowling Club II, I; Chess Club VI, V; National Honor Society II, I; French Club IV; Golf Club III, II; Political Science Club II, I; Professional Club IV; Science Fiction Club III, II; Trick Drill II; Corridor Patrol II, I; Vice-Pres. Junior Achievement II; Capt. Brigade Staff.

John

JOHN AYERS HALLORAN

We should all be concerned about the future, because we will have to spend the rest of our lives there.

Entered Class IV from the St. Ann School.
Modern Prize IV; Classical Prize III, II; National Honor Society II, I; French Club IV, III; German Club II, I; **Liber Actorum** I; Corridor Patrol I; Cafeteria Cashier IV-I; Military Science Club II, I; Political Science Club II; Capt. Brigade Staff.

307

AARON GORDON

138 Sewall Avenue, Brookline

Harvard: A.B., Ed.M. Roxbury Memorial '28; Here '29-present; Director, Camp Tevya '48-present; Youth Advisor, Temple Israel.

Hobbies: Reading, earning a living.

"Good evening ladies and gentlemen. Tonight we are presenting the premiere of that new phychiatric show, 'The 13th Hour.' The subject is Ward 307 (the incurables) and their able advisors, Dr. Gordon and his assistant Dr. Fox."

"Tell us Dr. Gordon, what is a typical day of treatment for this group?" "I'm glad you asked. Through exhaustive research, I've discovered that the stench of unwashed bodies has a deleterious effect on the mind. Then the patients are sent off to their individual therapy sessions. The ineffectively motivated ones are sent to Dr. Shea. Speech impediments are sent to Dr. Resnick, while paranoid schizophrenics and other dangerous personalities are sent to Dr. Colbert. Afterwards, they all come back here for group therapy. Here they are now! That boy, Bill Harvey, memorizing a child's 'Mother Goose,' should probably be going to a different mental institution, Harvard, for instance. Do you see that Russian speaking group: Jack Ahearn, Dave Hootnick, Howie Grover, and Guspa Deans? They're plotting to overthrow the hospital administration." "Excuse me, doctor, who are those four patients fighting over there?" "Oh, that's Haystack Liberman, Jeff Gilmore, Brian Miller, and Joe 'The Bender' Passeretti. They put on comic wrestling matches (mostly noise). Over by the board are Plovnick and Zide drawing pictures. Well, that's the end of the period. After lunch the boys will be taken care by my assistant who will supervise their free play period."

"Thank you very much, Dr. Gordon." "Could you please tell me what the attendants are doing with that white jacket?" "Well, you see, we've decided to give you a free scholarship . . ."

Gerald Blumenthal

David Lowe

John

JOHN THOMAS HARDING

Some folks may doubt what you say, but everybody will believe what you do!

Entered Class VI from the Charles Taylor School.
First Prize Science Fair V; Camera Club IV; Highway Safety Club III; Register Literary Staff III; Social Science Club II; Trick Drill Team II, I; Military Science Club II; Corridor Patrol II; Capt. E Co. 1st Regt.

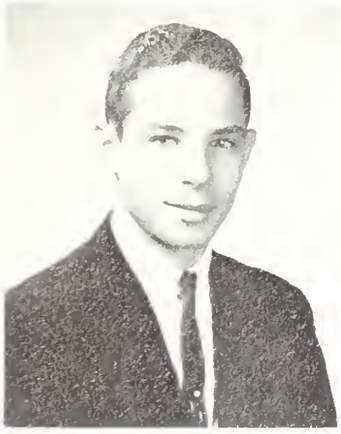

Harpy

GERALD ROBERT HARPEL

Let us manifest in our hearts kindly deeds, unselfishness, and a desire to be helpful.

Entered Class VI from the William Lloyd Garrison School.
Classical Prize IV; Bowling Club II; Chess Club V; French Club IV; Trick Drill Team II, I; Stage Drill Team I; Bridge Club II; Political Science Club II; Professional Club III, II; Junior Achievement II, I, Sec. I; 1st Lieut. Trick Drill Team.

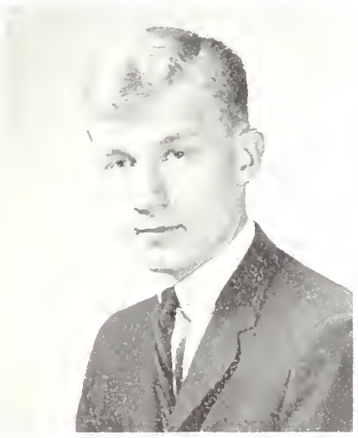

Andy

WILLIAM CHARLES HARVEY

Aut Caesar aut nullus.

Entered Class VI from St. Peter's School.
Modern Prize III, II; National Merit Letter of Commendation I; Track II; French Club IV, III; **Liber Actorum** II, I, Editor of Club Activities ; N.H.S. II, I; Coin Club IV; Professional Club II; Office Messenger V; Ring Committee I; 2nd Lieut. C Co. 1st Regt.

Harry

ANSIS MARIS HELMANIS

You are, yesterday you were, tomorrow you will be.

Entered Class VI from the Holy Trinity School.
Military Science II, I Vice President; Crew I; Bowling II; Trick Drill II, I; Weight Lifting II, I; Cafeteria V, IV; Golf Club II; Victory Club I; Color Guard II, I; Victory Dance Committee I; Junior Achievement II, I; 2nd Lieut. Co. C 1st Regt.

PETER CHENOWETH HINDS

There is a pleasure in being mad which none but madmen know.

Entered Class VI from the Prince School.
Track VI V; Crew IV, III, II, I; Sailing Club V, IV, III; Chess Club III; Debating Club II; 2nd Lieut. C Company 1st Regt.

HARRY HOLLANDER

There is nothing either good or bad, but thinking makes it so.

Entered Class VI from the Christopher Gibson School.
Red Cross Club IV, III, II, I, President II, I; Pen-Pal Club IV; Music Appreciation Club III, II, I; Military Science Club I; Delegate, Junior Red Cross School Council IV, III, II, I; Volunteer Work II, I; Junior Red Cross Executive Council I; Disaster Drill I; National Conference of Christians and Jews I; Office Messenger V; Defense Stamp Salesman; Capt. E Co. 1st Regt.

Chuck

Bill

Pete

DAVID RANDALL HOOTNICK

Remember always that you are part animal; try to live up to it.

Entered Class VI from the Alexander Hamilton School.
Modern Prize IV; NMSQT Letter of Commendation; Chess Club IV-I; National Honor Society II, I, Vice President I; Register Staff II, I; Russian Club II-I; Vice President II; Mass. Student Exchange Council; Cafeteria Marshall III; Corridor Patrol II, I; Junior Achievement II, Vice President I; Current Events V, VI; Political Science II, Vice President I; Military Science I; Bowling Club I; Tutor I; Capt., Brigade Staff.

Rodney

DOUGLAS WALLACE HOWELL

Great things come in small packages.

Entered Class VI from the Sarah J. Baker.
Russian Club III, II, I; Track V, VI; Trick Drill I; Political Science Club II, I; Volunteer Services IV, III, II, I; Tutor I; 2nd Lieut. C Co. 1st Regt.

Peewee

PAUL JOSEPH LEO HUGHES

Smile, life is fun.

Entered Class VI from the Longfellow School.
Fidelity Prize VI; NMSQT Letter of Commendation II; Crew IV, III, II, I, Captain, II, I; Sailing Team VI, V, IV, French Club, IV, III, II; Key Club, III, II, I; Orchestra III, II, I, Manager; Political Science Club II; Professional Club III, II; Stamp Club VI, V; Victory Club, II, I; Band Manager III, II, I; Secretary Senior Class; Corridor Patrol, II, I; Disaster Program, I; Tutor, I; Library Assistant, III; Victory Dance Comm. I; 1st Lieut. Band.

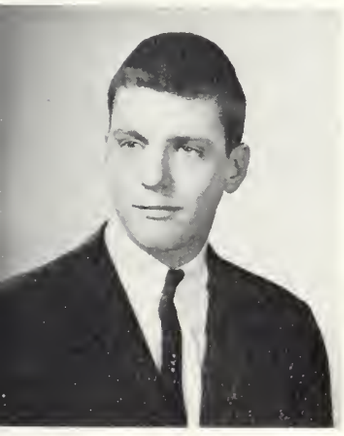

Ed

CONRAD NICHOLAS HUSAK

If you can't convince them, confuse them!

Entered Class VI from the Saint Mary's Academy.
Cross Country IV, III; Soccer, I; Outdoor Track, VI, V, IV, III, II, I; Indoor Track, VI, V, IV, III, II, I; Bowling Club II; Military Science Club II, I; Trick Drill Team II; Captain, Brigade Staff.

ALBERT THOMAS INDRESANO

Portam speluncae claudite atque ad regionem pygmaeorum redeamus.

Entered Class VI from the Chapman School.
Music Prize, II; Bowling II, I; French Club, IV; Math X Club II, I; Physics & Chemistry Club II, I; Trick Drill V, IV, III, II, I; Ring Committee I; NHS Revue V, IV, III, II, I; Junior Achievement II, I, President I; National Science Clubs of America, II, I; Corridor Patrol, II, I; Letter of Commendation NMSQT, I; Drum and Bugle Corps, VI-I, Drum Major.

EDWARD THOMAS IRWIN

In God we trust; all others pay cash.

Entered Class IV from St. Mark's School.
Fidelity Prize II; Track IV; French Club III, II; Orchestra IV; Cafeteria Marshall IV; NHS Revue II, I; Ring Committee, I; Political Science Club I; 2nd Lieut. C Company.

KENNETH ALAN ISAACSON

Let us not take for granted those things which are granted to us.

Entered Class VI from the Charles K. Taylor School.
Junior French Club III; Professional Club, IV; Lunch Counter V, IV; Cashier, III, II, I; Junior Achievement I; 2nd Lieut. D Co. 1st Regt.

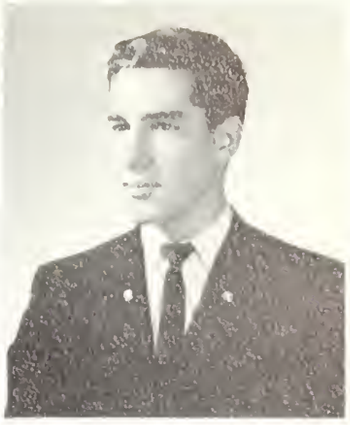

Hoot

Hugsy

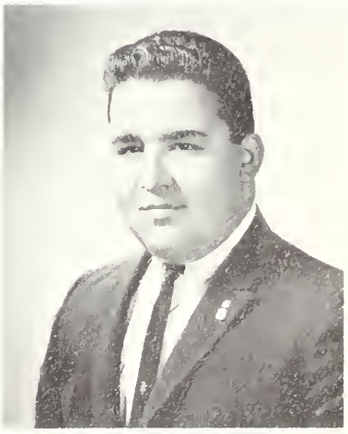

Tom

Ken

Les

LESLIE ALAN JACKSON

Honorable effort yields the fruits of success.

Entered Class VI from the William Lloyd Garrison School. Fidelity Prize VI; Drum Prize II; Track VI-IV; **Register** Literary Staff II, I; Trick Drill Team II, I; Political Science Club I; Model Railroad Club II; Junior Achievement I; Corridor Patrol II, I; Drum and Bugle Corps VI-I; Capt., Drum and Bugle Corps.

Johnny

EDWARD WILLIAM JAY

Let thy speech be better than silence, or be silent.

Entered Class VI from the James J. Chittick.
Fidelity Prize VI; Debating Award II; Dramatics Award VI, V, II; Prize Declamation VI-I; Special Declamation Prizes VI-III, Third Prize II; Baseball V; Track VI; Debating Team II, I; Dramatics VI-I; **Register** Staff II, I, Executive Board II; School Representative to Alumni Banquet II; Key Club III-I, President I, Executive Board III-I; Assembly Committee IV-I, Chairman II, I; Suffolk University Oratory, Second Prize III; Professional Club IV-II; Political Science Club IV-I; Governor N.E. District Of Key Clubs I, Lt. Governor II; N.E. District Key Club Oratory Contest 1st Prize, International Contest Third Prize; Key Club Conventions III-I; Forum Committee II, I; Music French Club III, President III; Massachusetts Youth Conference II; Creative Writing Club I, Co-president I; National Honor Society II, I; N.H.S. Revue I; Gerry Williams Show I; Disaster I; 1st Lieut. B Co., 1st Regt.

Charlie

JOHN GERARD JOYCE

A little laughter now and then is good for even the best of us.

Entered Class IV from the Msgr. Patterson School.
Fidelity Prize II; Track III; Key Club III-I; Highway Safety Club II, I; Volunteer Work III-I; 2nd Lieut., B Co., 1st Regt.

HARVEY JOEL KANE

There is so much good in the worst of us and so much bad in the best of us, that it is hard to tell which of us ought to rule the rest of us.

Entered Class VI from the Roger Wolcott School.
Classical Prize VI, II; Modern Prize IV, III; Latin Prize Exam II; German Club II, I; Social Science Club II; National Honor Society II, I, President I; Professional Club IV, III; Political Science Club II; Military Science Club II; Weight-lifting Club IV; N.H.S. Revue II, I; Ring Committee I; 2nd Lieut., E Co., 1st Regiment.

CHARLES WILLIAM KANELL

There is not enough material in a fool to make a man out of him.

Entered Class VI from the Agassiz School.
Hockey Manager III; Greek Club III; German Club II, I; Cross Country II; Track II; Bowling II; Physics-Chemistry Club; Trick Drill Team II, I; Stage Drill Team I; N.H.S. Revue II, I; Capt., Brigade Staff.

Al

ALAN LEWIS KAPLAN

It is a wise man who knows the depth of his own ignorance.

Entered Class VI from the Charles H. Taylor School.
Professional Club IV, II, I; German Cub II, I; Bowling II; Physics-Chemistry Club I; Trick Drill Team III, II, I; Volunteer Worker IV; National Honor Society II, I; N.H.S. Revue II, I; Stage Drill Team I; Capt., Brigade Staff.

ALEC PETER KARYS

Conscience is what hurts when everything else feels so good.

Entered Class VI from the Longfellow Schooi.
Hockey II, I; Golf III, II, I, Co-Captain I; Class Banquet Committee I; Victory Club II, I; Political Science Club II, I; Highway Safety Club II, I; Bowling Club II; German Club II; Current Events Club III; Greek Club III; Corridor Patrol V; Military Science Club II, I; 2nd Lieut., B Co., 1st Regiment.

Coastie

Harv

Al

BARRY RICHARD KATZ

The mind is a citadel to be held at all cost.

Entered Class VI from the William Lloyd Garrison School. Classical Prize VI, II; Modern Prize V; Fidelity Prize III; Approbation Prize V; N.M.S.Q.T. Letter of Commendation; National Honor Society II, I; Stamp Club VI-I, Vice-President I; Mass. Youth Citizenship Conference II; Current Events Club IV, III, I; Model Railroad Club IV, III; Tutor I; Cafeteria Marshall IV; 2nd Lieut. F Co. 1st Regt.

Barry

Roger

ROGER LANCE KAYE

Ideals are the world's masters.

Entered Class VI from the Roger Wolcott School. Classical Prize V; Professional Club II, I; Current Events Club IV; Chemistry Club IV; Bowling Club II, I; 2nd Lieut. A Co. 1st Regt.

Johnny

JOHN FRANCIS KEARNS JR.

Observe the world about you and think about what you see.

Entered Class VI from the Longfellow School. Track VI-IV; Bowling Club II, I; Highway Safety Club I; Class Banquet Committee I; Junior Prom Committee II; Junior Achievement II, I, Vice-President I; Military Science Club I; Corridor Patrol III, II; 2nd Lieut. E Co. 1st Regt.

Sandy

CHARLES SANDY KENNEDY

Utinam ad scholam in quo puellae essent ivissem.

Entered Class VI from the Andrew Jackson School. Modern Prize VI; Crew III-I; Track V; Bowling Club III-I, President I; Victory Club II, I; Professional Club II; Ring Committee I; 2nd Lieut. A Co. 1st Regt.

Kev

KEVIN EDWARD KENNEDY

The highest beauty is the beauty of a soul, full of simplicity and love, and this beauty, where it exists, transcends all other beauty.

Entered Class VI from the Saint Aidan School. Declamation Special Prize III, IV; Cornelius Martin Sullivan Award, 1st Prize in Declamation II; Mass. High School Speech Contest Scholarship II; Declamation V-I; Dramatics Club IV-I; Senior Play IV-I; 1st Prize Mass. High School Speech Contest; Key Club III-I, Recording Secretary I; Glee Club V-I, Vice-President I; Music Appreciation Club II, I; Creative Writing Club I; Assembly Committee II, I; WORL Highway Safety Program Speaker II; Fashion Show IV-II, Soloist II; Assembly Speaker II; Make-up Artist Senior Play II; French Club IV, III; Band II; 2nd Lieut. E Co. 1st Regt.

Bill

WILLIAM PAUL GILLGOAR

You can do anything you want to, if you really want to do it.

Entered Class IV from the Saint Matthew School. Bowling II, I; Red Cross Club III; French Club IV-II; Trick Drill Team Color Guard II, I; Military Science Club II, I; 2nd Lieut., E Co., 1st Regiment.

Arny

ARNOLD FRANK KLAYMAN

A small man is able to cast a great shadow.

Entered Class VI from the Roger Wolcott School. Modern Prize V; N.M.S.Q.T. Letter of Commendation; Junior Achievement II, I, Junior Executive Award II, Vice-President of Sales II; Creative Writing Club I; Highway Safety Club II, I; Music Appreciation Club II; Literary Club V, IV; French Club IV; Camera Club V; Cafteria Worker V-I; 2nd Lieut., F Co., 1st Regiment.

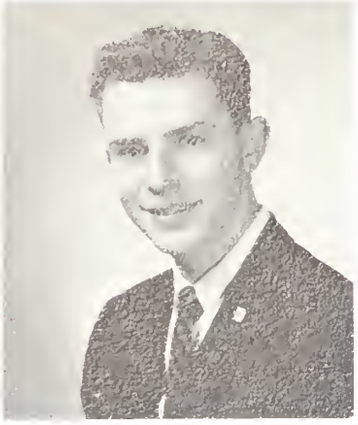

Mel

MELVIN MAX KOLB

Man muss das eisen schmieden, solange es warm ist.

Entered Class VI from the Harriet A. Baldwin School.
Approbation Prize III; National Honor Society II, I; Highway Safety Club III-I; Highway Safety Radio Program III, I; Professional Club III-I; Leaders Training Fellowship IV-I; N.H.S. Revue III, II; French Club III; Band IV-I; B.L.S. Junior Band; B.P.S. Symphony Band IV-I; B.P.S. Junior Concert Band IV; Disaster Program II, I; Corridor Patrol II, I;Brigade Staff II, I; 1st Lieut. Band.

Irwie

STEPHEN IRWIN KRUSKALL

790-146 Well, maybe some day!

Entered Class VI from the Sarah Greenwood School.
Modern Prize V. III; Fidelity Prize VI; N.M.S.Q.T. Letter of Commendation II; Soccer III, II, I, Captain I; Professional Club IV-I, Secretary-Treasurer III; Vice-President II, Board of Directors I; National Honor Society II, I; Key Club II, I, Student Exchange Representative to Stoughton II; Math X Club III-I; **Register** Literary Staff II, I; Physics and Chemistry Club III-I; Book Fair Coordinator III; Bridge Club II; Red Cross Club III; Coin Club IV; 2nd Lieut. B Co. 1st Regt.

Les

IRWIN AARON LANDE

He that stops in the valley shall never get over the hill.

Entered Class VI from the Sarah Greenwood School.
Modern Prize VI; Classical Prize V, IV, III; Russian Club III-I; Tutor I; Radio Club VI; Pen Pal Club V; Political Science Club III; Music Appreciation Club II; Stamp Club IV, III; Office Messenger IV, II, I; Cafeteria Marshall III; Defense Stamps Salesman II; Corridor Patrol II; Captain, Brigade Staff.

ALLEN JAMES LEVENSON

Many defeats are an installment toward victory.

Entered Class VI from the Pauline Agassiz Shaw School.
Modern Prize IV; Baseball V; Track VI; Golf II, I; Junior Prom Committee II; Pen Pal Club V-III; Golf Club III, II; Junior Achievement I; Aviation Club II; Math Club III; Physics and Chemistry III; Science Club II; Stamp Club II; Cafeteria Marshall IV; Defense Stamp Salesman II; Corridor Patrol I; Captain, Brigade Staff.

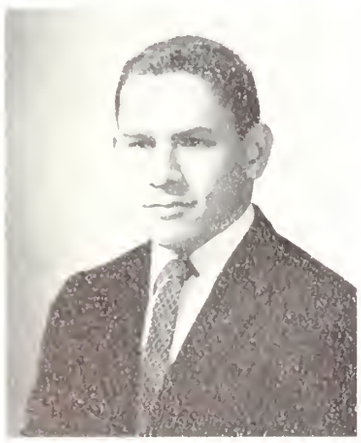

Steve

LESLIE WAYNE LEVENSON

Sic itur ad astra.

Entered Class VI from the Charles Logue School.
Classical Prize IV; Cross Country IV, III; Track IV, III; Key Club III-I; Russian Club III-I; Camera Club IV-II; Bowling Club II; Model Crafts Club VI-IV; French Club IV, III; Stamp Club VI, V; Highway Safety Club II; Volunteer Work III; Professional Club V, IV; **Register** Literary Staff II; National Honor Society I; 1st Lieut. B Co. 1st Regt.

PAUL RICHARD LEVITT

An elephant never forgets.

Entered Class VI from the William Howard Taft School.
Classical Prize VI, V; Modern Prize IV; Harvard Book Prize II; University of Massachusetts Prize Exam, Fourth Place III, Second Place, II; Actuaries' Exam, Third Place III, First Place II; Newton Junior College Math Competition First Place II; Science Institute for Able Learners II; Mathematical Association of America III-I; National Honor Society II, I; Math Club III; Math X Club II, I, Vice-President II, President I; Physics & Chem. Club III-I; City and Regional Math Teams II, I, Captain I; 2nd Lieut. G Co. 1st Regt.

STEPHEN MARK LEVY

All work and no play — they were right.

Entered Class VI from the Harriet A. Baldwin School.
Modern Prize V; Swimming VI-I, Captain II; Crew III, II; Football III; Dramatics Club VI-III, Senior Play VI; Radio Club III; Pen Pal Club V; Victory Club I; Disaster Program I; Corridor Patrol II; 1st Lieut., Brigade Staff.

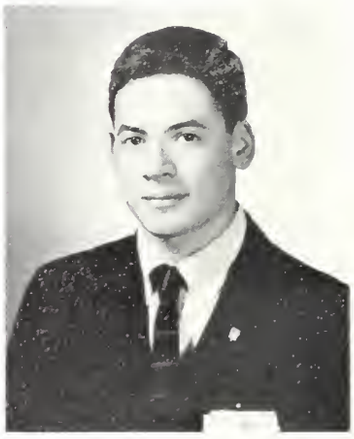

Krus

Al

Charles

331

JAMES HENRY LOCKE

26 Sycamore Road, South Weymouth

Graduate Boston College, Gradate Air Force Aeronautical School Randolph Field, Texas, Specializing in Meteorology and Aeronautical Navigation.

Hobbies: Classics, reading.

The call went out at 9:15 for the members of the Pentagon's most valuable Think Tank, those wheeling, dealing quiz kids of the Last Frontier. A serious security leak had been discovered. Some anarchist, posing as a student studying the archives, had given out the plans of the building, showing the secret locations of the high priority elevators and concealed smoking rooms. Within ten minutes they had all arrived in chamber 331.

Mr. Locke was the first to arrive, mainly because he had never left. In fact, he was the chamber-keeper. Mr. Cleary, the classicist in residence, in charge of deciphering the mottos of the states, came next. He was buttoning his jacket having just woken up from a sound declension. He was followed shortly by Mr. Cirame, the mathematical genius on loan from M.I.T. Right behind was Mr. Gordon, on indefinite leave of absence from Harvard, where he had been captain of the ping-pong team. Soon after Mr. Jackson skipped backward through the door, sneaking a copy of the *Forsythe Saga* into his hip pocket. Mighty Mr. Miethe, carrying paint brushes in one hand, skis in the other, and balancing an aqualung on his nose, was the last to report.

Mr. Gordon banged the gavel for order.

After order was restored, the first witness was called. The cry, "First witness," echoed through the corridor and was passed along.

Three hours later the trial was over. Mancini, Donahue, Reid, and Ferro were found guilty in the first degree and sentenced to six months hard labor in a Warren septic tank. Halloran, McCarthy, Hinds, and Donaruma were found guilty in the second degree and sentenced to take Ink Blot Tests on every alternate Wednesday for two years. Carpenito, Gay, and Karys were found guilty in the third degree and sentenced to read a book. All the others, except Ovesen, who caused a disturbance during the trial by doing a tap dance in the hallway, were absolved and given two stars to wear on their foreheads, except Lynch, who was given three.

Peter Hinds

Libbus

Spider

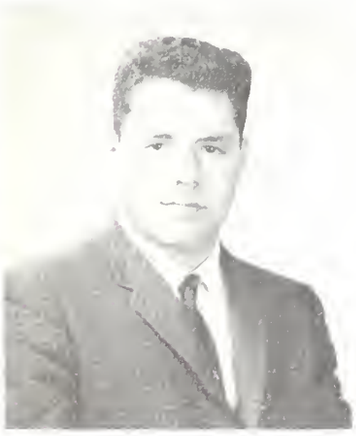

Bob

Lucky

DANIEL FRANKLIN LIBERMAN

Collaborate and Graduate.

Entered Class VI from the Roger Wolcott School.
Professional Club IV, III, II, I; Red Cross Club IV, I; Highway Safety Club V, IV; Chess Club V, IV, III, II, I; Dramatics Club I; Victory Club I; **Register** Business Staff I; **Liber Actorum** I; 1st Lieut. A Co. 1st Regt.

PAUL EDWIN LIMA

In whatever you do, make sure that you will always be proud of it.

Entered Class VI from St. Margaret's School.
Fidelity Prize V; Track V, IV, III, II, I, Capt. I; Representative at Alumni Dinner; Representative at 12th Annual Goodwill Dinner; Cross Country IV; Highway Safety Club II; French Club IV; Bowling Club II; Orchestra II, I; Trick Drill Team II; **Liber Actorum** I; Vice-President of Class of 1963; Music Appreciation Club II; Professional Club II; Junior Achievement II; Junior Prom Committee; Class Day Committee; Class Banquet Committee; Senior Prom Committee; Victory Club II, I, Co-President I; Military Science Club II, I, Treasurer I; Band V, IV, III, II, I, President I; Brass Choir IV-I; Junior Concert Band IV; Symphony Band III, I; Major, Brigade Staff, 1st Regt.

WILLIAM ROBERT LINEHAN

Have no fear, 'cause Spider's here.

Entered Class VI from the John D. Philbrick School.
University of Massachusetts Math Prize Exam Certificate of Merit; N.M.S.Q.T. Letter of Commendation; Basketball V; Track VI; Key Club III-I; Math X Club II, I; Physics and Chemistry Club II, I; Bowling Club I; 2nd Lieut. G Co. 1st Regt.

ALAN TERRY LIPSON

A little man may cast a great shadow.

Entered Class VI from the John James Audobon School.
Declamation Prize VI; Modern Prize IV; Key Club III-I, Club Librarian I; Russian Club III-I; Assembly Speaker II; Junior Achievement I; Disaster Program I; Declamation VI-IV; Junior French Club IV; Current Events Club IV; Office Messenger II; 2nd Lieut. E Co. 1st Regt.

ROBERT JAY LISS

Yish is the man.

Entered Class IV from the Holmes School.
Senior Prom Committee I; Class Day Committee I; Professional Club III-I; Delegate to State College Democracy Convention I; Weightlifting Club I; Bowling Club II; French Club III; Room Agent for Senior Prom II, I; Usher Glass Day II; Trick Drill Team II, I; Color Guard II, I; 1st Lieut. E Co. 1st Regt.

DAVID ALAN LOWE

Man has here two and a half minutes — one to smile, one to sigh, and a half to love; for in the midst of this minute he dies.

Entered Class VI from the Sarah Greenwood School.
Chess Club VI-IV, II, I, Vice-President II; **Register** Literary Staff VI-I, Editor I; Trick Drill Team II, I; **Liber Actorum** V, IV, II, I; Cafeteria Marshal III; 2nd Lieut. A Co. 1st Regt.

EDMUND PAUL LUCIANO

Live now and be warm forver.

Entered Class VI from the Charles Sumner School.
Math X Club II, I; Political Science Club II, I, Co-President I; Junior Achievement II, I; Bowling II, I; Dramatics Club I; Highway Safety Club II, I; **Liber Actorum** I; Victory Club I; Professional Club I; Physics and Chemistry Club I; Band VI-II; 2nd Lieut. A Co., 1st Regt.

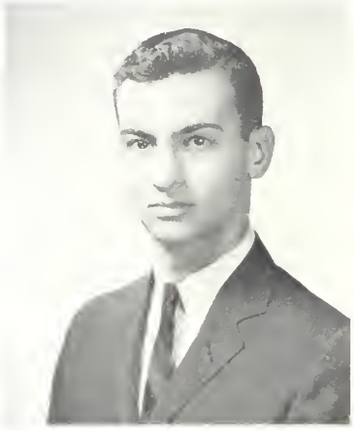

Paul

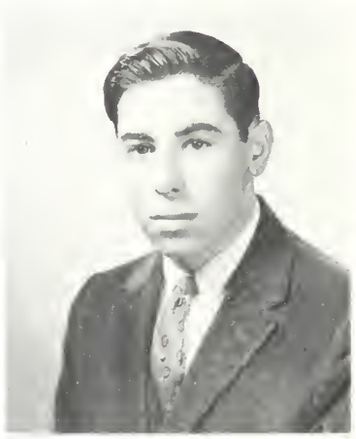

Lippy

Dave

WILLIAM HOWARD LUNDY

Si Dieu n' existait pas il faudrait l'inventer.

Entered Class VI from the Saint Mark's School.
Fidelity Prize III; N.M.S.Q.T. Letter of Commendation II; Art Club II, I, Sergeant at Arms II, Secretary I; Science Fiction Club VI-IV; Aquarium Club II; Political Science Club II; French Club II; Professional Club V, IV; Color Guard of Trick Drill Team II, I; 2nd Lieut. D Co. 1st Regt.

Barry

BARRY THOMAS LYDON

Life is what you make it.

Entered Class IV from the Saint Margaret School.
Classical Prize IV; Track II; Math Club III; Highway Safety Club I; Military Science Club I; 2nd Lieut. E Co. 1st Regt.

Jim

KEVIN MICHAEL LYDON

It is only from the valley that the mountain looks so high.

Entered Class IV from the Grover Cleveland School.
German Club I; Highway Safety Club I; Trick Drill Team III-I; Military Science Club Trick Drill Team III; Stage Drill Team I; 1st Lieut. C Co. 1st Regt.

Jack

JAMES LOUIS LYNCH

Life is a foreign language; all men mispronounce it.

Entered Class IV from the Robert Gould Shaw School.
Lawrence Prize III; American Hospital Association Award I; Volunteer Work II, I; Register Business Staff III-I, Executive Board II, I; German Club II, I, President II, I; French Club III, II, Vice-President III; Professional Club IV-I; Coin Club II, I; Capt. C Co. 1st. Regt.

PATRICK FRANCIS LYNCH

Sing we for love and idleness, naught else is worth the having.

Entered Class VI from the Edward Everett School.
Modern Prize VI; Approbation Prize II; Brown Associated Alumni Prize II; N.H.S. Scholarship Finalist; Boy's State II; National Merit Finalist I; WBZ 9 P.M. Scolar; Cross Country I; Professional Club III-I, Secretary I, Bookstore Committee I; Class Day Committee I; Dramatics Club II, I, Senior Play II, I; Radio Club VI-III, Treasurer IV; National Honor Society II, I; N.H.S. Revue I; **Register** Literary Staff II, I; **Liber Actorum** I; Tutor IV, I; Disaster Program Volunteer I; Member Boston **Globe** High School Literary Club I; Citzens for Better Boston Public Schoos Vounteer II; Math X Club II, I; Bowling Club II, I; Physics and Chemistry Club III, II; Chess Club II; Corridor Patrol I; Captain, Brigade Staff.

JOHN JOSEPH McCARTHY

A flow of words is no proof of wisdom.

Entered Class IV from the Roxbury Latin School.
Baseball IV, II, I; Basketball II, I; Football III; Track I; President of the Senior Class; Senior Prom Comm. I; Mid-Winter Prom Comm. I; Class Banquet Comm. I; Victory Dance Comm. I; N.H.S. Revue III, II, I; Guidance Office Aid II, I; Professional Club III; Trick Drill III, II, I, Co-Capt. I; Register Business Staff II; Key Club I; Dramatics II, I; Captain, Brigade Staff.

WILLIAM ALFRED McDERMOTT

Forsan et haec olim meminissse iuvabit.

Entered Class IV from the St. William School.
Cross Country III, II, I; Track IV, III, II, I; B.P.S. Junior Symphony Band IV; B.P.S. Senior Symphony Band IV, III, II, I; **Register** Business Staff I; Victory Club I; Science Fiction Club IV, III, II, I; Political Science Club II; Weightlifting Club IV, III, I; Bowling Club I; Corridor Patrol II; Nurse's Aid I; Band Capt.

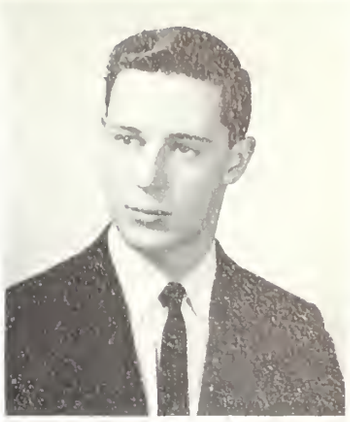

Bill

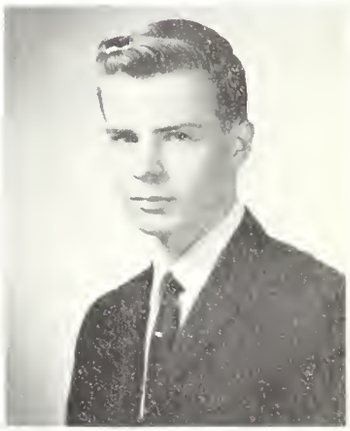

Kev

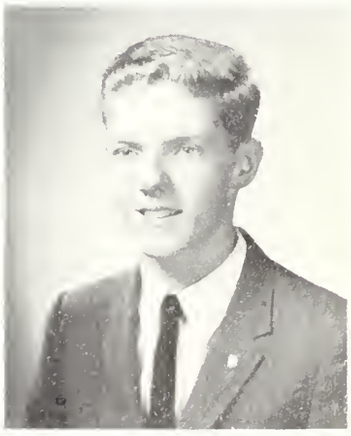

Pat

Bill

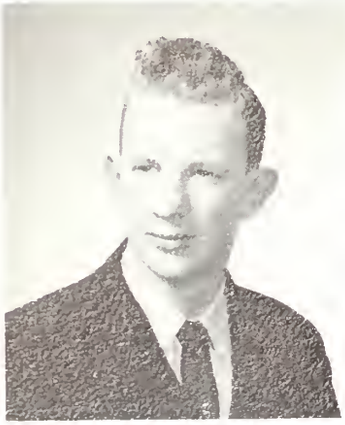

Bill

WILLIAM CHARLES McLEOD

Even the darkest hour is only sixty minutes long.

Entered Class IV from the St. Margaret School.
Fidelity Prize IV; Junior Achievement II; Math X Club III; Bowling Club II; Chess Club IV; Highway Safety Club II, I; Physics and Chemistry Club II; Military Science Club I; Cafeteria Marshal IV; Victory Club I; 2nd Lieut. B Co. 1st Regt.

Pete

JOSEPH VINCENT McMAHON

Whatever you do, do well.

Entered Class IV from the Sacred Heart School.
Football III, II; Track I; Crew II; Russian Club III, II, I, Treasurer I; Victory Club ; Military Science Club I; 1st Lieut. F Co. 1st Regt.

Dan

PETER ERIC MADSEN

Festina lente.

Entered Class VI from the Joseph P. Manning School.
Modern Prize VI, V, III, II; Fidelity Prize IV; Approbation Prize II; Univ. of Mass. Math Contest Letter of Merit III, II; NMSQT Finalist II; "Man of the Future" Award from Mayor Collins II; Key Club III, II, I, Secretary I; Delegate to Convention III, II. Ad-Book Co-Chairman II; National Honor Society II, I; N.H.S. Revue I; Junior French Club IV; Math X Club II, I; Stamp Club IV, III, II, I, Secretary I; **Register** Business Staff II, I, Executive Board II, I; **Liber Actorum** I, Club Pictures Editor I; Science Institute for Able Learners II; Disaster Program I; Junior Associate of Rotary Club of Boston I; Captain, Brigade Staff.

DONALD FRANK MAGEE

Anything worth doing is worth doing well.

Entered Class IV from the Woodrow Wilson School.
Soccer III, II, I; Victory Dance Committee I; Junior Achievement II, I; Bowling Club II, I; Chess Club II, ; French Club II; Corridor Patrol I; Captain, Brigade Staff.

DANIEL MICHAEL MAGUIRE

C'est la vie!

Entered Class VI from the St. St. Mary's School.
Swimming IV, III; Track IV; Sailing II, I, Co-Captain I; Junior Achievement I; French Club IV, III; Highway Safety Club II, I; Professional Club II, I; Victory Club I; Disaster Program II, I; Book-Reviewer Teenage Section Boston **Traveler**; 1st Lieut. F Co. 1st Regt.

WARREN GERALD MAISTER

Know thyself; perfect thyself

Entered Class VI from the Sarah Greenwood School.
Modern Prize III; National Honor Society II, I; Key Club III, II, I; Math X Club II, I; Physics and Chemistry Club III, II, I; Professional Club IV, III, II, I; Trick Drill III II, I; **Register** Business Staff III, II, I, Executive Board I, Captain H Co. 1st Regt.

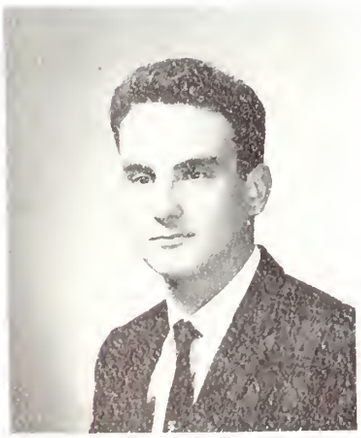

Rich

RICHARD TERRY MALLEN

What's the use of worrying?

Entered Class VI from the Alexander Hamilton School.
Approbation Prize V, IV; Classical Prize V, IV; Natural Honor Society I; Crew II, I; Swimming IV; Track IV; Professional Club III, II, I; Physics and Chemistry Club III, II, I; Bowling Club III, I; Political Science Club I; Victory Club II, I; Red Cross Club II, I; Weightlifting Club IV; Liber Actorum I; **Register** Business Staff I; Class Day Committee I; Corridor Patrol I; Office Messenger I; Captain, Brigade Staff.

Joe

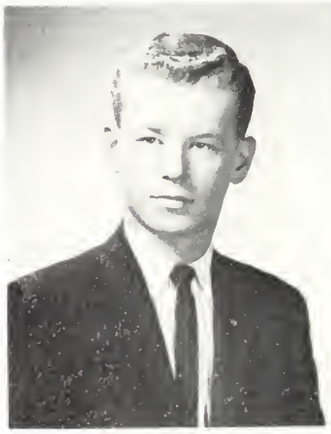

Don

Warren

332

CECIL HOWARD SMITH

131 Rand Street, Medford

Catholic University: A.B. '50; Boston College A.M. '51; Malden Catholic: '51-54; Edgewater High, Orlando, Florida, '54-'56; B.L.S. '56-present.

Hobbies: Officiating at sports events, raising a family, reading.

Switch blades flash in the glare of the twelve-watt chandeliers. Two gangs, the Finks and the Ginks, are squaring off for battle. The leader of the Finks speaks:

"Okay, you Ginks, either you get off our turf now or we rumble. In any rumble, the Finks are unbeatable. We got track stars like Flash Mancuso and Bullets Tesone; we got basketball stars like Pvt. Swish O'Leary and Bobby "the Bench" Gordon; we got NHS members like Gerry Harpel, Billy Lundy, and Dom "Niagara Falls" Tieri; we got soccer stars like Chapper Cheah and Cool Kruskall. How can you possible beat a group like that?"

The leader of the Ginks speaks:

"You got a bunch of also-rans. We got the class people. We got baseball stars like Crash Fishman and Spake Gordon; we got the three best bowlers in the school, Terrible Tom Indresano, Head-pin Stewart, and Gutterball Kennedy; we got Merit Finalists like Isaac Duggan, Smokey Rabinowitz, and Sllabon Zorn; we got Rantin' Richie Mallen, the most nervous kid in the school; we can get Mike Mellen to bring down his 25 brothers and sisters; we got a secret weapon, Howie Sugarman, and we'd be even better if Bertucci wasn't always late for rumbles."

Enter Mr. Smith. He speaks: "Okay, you guys, better break this up now, or else . . .

All: "No, no, not . . .

Mr. Smith: "Yeah, marks start now . . . What a bunch you guys are. Here you have the talent to make 332 the best Senior homeroom in the school and what do you do, you rumble. Why don't you two gangs merge, and make 332 the best Senior Homeroom Latin School's ever seen?"

Leaders shake hands and all sing (To the tune of "The Marine Hymn"):

From the hills of Cecil's English class
To the swamps of 304
We will show that this year's homeroom
Are boys that know the score.
We will fight and fight for better grades
Till we make the college scene.
And to keep the office happy
We will keep our noses clean.

Jeff Zorn
Phil Rabinowitz

Maltz

BRUCE MALTZMAN

It is really the errors of a man that make him lovable.

Entered Class VI from the Sarah Greenwood School.
Classical Prize III, II, I; Music Appreciation Club II, I, President I; Creative Writing Club I; Radio Club V; Model Crafts Club IV; 2nd Lieut. L Co. 1st Regt.

ROBERT EDWARD MANCINI

Don't fool around; you'll get the business.

Entered Class VI from the John L. Motley School.
Hockey V, IV, III, II, I; **Register** Literary Staff II, I; **Register** Business Staff II, I; **Liber Actorum** II, I; Chess Club IV; Highway Safety Club II; Trick Drill II; Treasurer of the Senior Class; 2nd Lieut. E Co. 1st Regt.

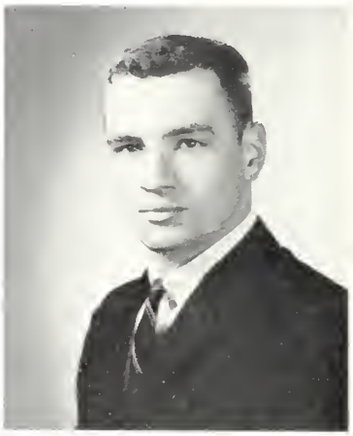

Bob

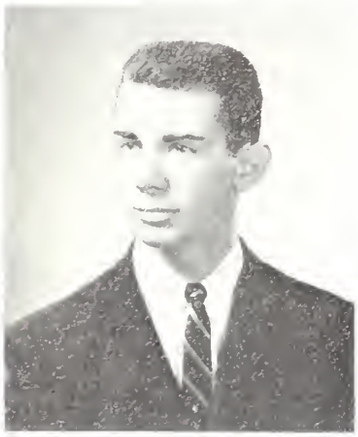

Charlie

CHARLES MANCUSO

All's fair in love and war.

Entered Class IV from the St. Mary School.
Track II, I; Victory Club I; Class Day Comm. I; Class Banquet Comm. I; Victory Dance Comm. I; Junior Prom Comm. II; Senior Prom Comm. I; French Club IV; Political Science Club II, I; Math X Club II, I; Physics and Chemistry Club I; Red Cross Club I; Military Science Club I; Trick Drill II, I; Stage Crew II; Junior Achievement II, I, Vice President II, I; Drill Team I; 2nd Lieut. E Co. 1st Regt.

WILLIAM MARGOLIN

He who laughs last, laughs last.

Entered Class VI from the Sophia W. Ripley School.
Modern Prize V; Fidelity Prize II; Russian Club III, II, I, President III, I; Orchestra VI-I, Vice-President I; B.P.S. Junior Symphony Orchestra VI, V, IV, Concertmaster V; B.P.S. Senior Symphony Orchestra IV, III, II, I, Librarian IV, III, II, I; Mass. Southeastern District Orchestra III, II, I; Mass. All-State Orchestra II, I; Boston Youth Symphony Orchestra I; National Honor Society I; **Liber Actorum** I; Music Appreciation Club II, I; Chess Club VI, V, I; Pen Pal Club VI, Political Science Club II; Junior Achievement II, I, Treasurer I; 2nd Lieut. F Co. 1st Regt.

Bill

Mike

MICHAEL DOMINIK MARION

Time is fleeting, human life frail and uncertain, but then there is always tomorrow and hope.

Entered Class VI from the Prince School.
Swimming III, II, I, Co-Captain II, I; Orchestra VI, V; Red Cross Club II, I, Secretary II, Treasurer I; Military Science Club II, I, Pres. I; Physics and Chemistry Club III, Bowling Club II, I; Chess Club IV; Corridor Patrol II, I, Capt. I; Lunchroom Marshal IV; Student Exchange II; Disaster Program I; Capt. B Co. 1st Regt.

RICHARD ANDREW MARSHALL

Pride is the possession of fools.

Entered Class VI from the St. Theresa School.
Track IV; National Merit Exam Letter of Commendation II; N.H.S. Revue III, II, I; Senior Play III, II, I; Stage Crew III, II, I Secretary-Treasurer I; Cafeteria Worker IV, III, II, I; Science Fiction Club I; Stamp Club III; Highway Safety Club I; Dramatics Club III, II, Treasurer III, Sgt.-at-Arms II, Secretary I; Victory Club I; Captain Brigade Staff.

Dick

Wally

WALLACE JAMES MATTHEWS

A true genius is never understood.

Entered Class VI from the Patrick Kennedy School.
Junior Band V; Senior Band IV, III, II; Boston Junior Concert Band V; Boston Senior Symphony Band IV; III, II; Modern History Club II, I, Secretary II, President I; Orchestra III, II; French Club IV, III, II; German Club II, I; Highway Safety Club II, I; Stamp Club III, II; Red Cross VI, V; Model Crafts Club VI, V; Captain, Brigade Staff.

RONALD CHARLES MAYER

Per aspera ad astra.

Entered Class IV from the Robert Gould Shaw School.
Classical Prize IV; Approbation Prize IV; Class of 1885 Prize; Modern Prize III, II; National Honor Society II, I; Key Club II, I; Science Fiction Club IV; Office Messenger II, I; Kiwanis Kids' Day II, I; Student Exchange II; 2nd Lieut. B Co. 1st Regt.

Ron

Shvartz

JACK SUMNER MAZER

Currus celer eum astra fert.

Entered Class VI from the Alexander Hamilton School.
National Merit Exam Letter of Commendation I; Soccer I; Cross Country III; Track IV, III; Crew II; Register Art Staff II; Political Science Club II, I, Co-Pres. I; Victory Club I, Cheerleader I; Military Science Club II; Weightlifting Club V, IV, III; Math X Club II; 2nd Lieut. C Co. 1st Regt.

Mike

MICHAEL JAMES MELLEN

Ius vi et virtute.

Entered Class VI from the St. Mary School.
Sailing VI-I, Captain II, I; Swimming IV; Victory Club I; Junior Achievement II; Bowling Club I; Highway Safety Cub II, I; Physics and Chemistry Cub II, I; Professional Club II, I; Traveler Book Reviewer II; National Science Clubs of America II; Disaster Program I; 1st Lieut. A Co. 1st Regt.

Meth

ALAN DWIGHT METHELIS

Little done—much to do.

Entered Class VI from the Sarah Greenwood School.
Classical Prize VI, IV; Soccer I; Modern History Club II, I; Russian Club III, II, I; Professional Club III, II, I; Music Appreciation Club II; Social Science Club II, I; Junior Achievement I; 2nd Lieut. H Co. 1st Regt.

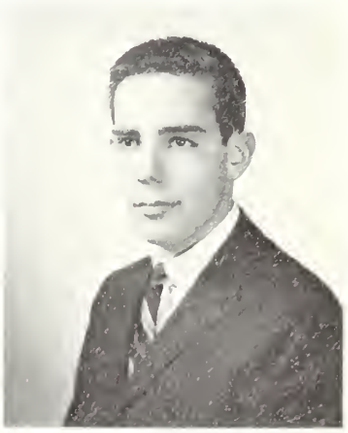

Brian

BRIAN HARVEY MILLER

My dear, I don't give a damn.

Entered Class VI from the Patrick F. Lyndon School.
Liber Actorum I; Golf Club III; Pen Pal Club V, IV; Current Events Club IV; Weightlifting Club IV, III, I; Junior French Club III; Professional Club III, II, I; German Club II; Science Club II; **Register** Literary Staff II, I; 2nd Lieut. A. Co. 1st Regt.

Rick

RICHARD LEON MILLER

No path too slippery; no barrier too high.

Entered Class VI from the Roger Wolcott School.
Classical Prize VI; National Merit Exam Letter of Commendation I; Track VI, V; National Honor Society II, I; Victory Club I; Chess Club V; Junior French Club IV; Pen Pal Club IV; Professional Club IV, III, II, I; Physics and Chemistry Club III, II, I; Math X Club III, II, I; Bowling Club II, I; Tutor I; Disaster Program I; 2nd Lieut. G. Co. 1st Regt.

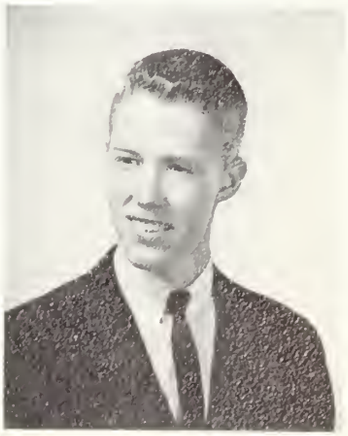

Bob

ROBERT LARKIN MINOR

Every man is the architect of his own future.

Entered Class V from the Our Lady of Grace School.
Track I, I; Bowling Club II; Political Science Club II; Science Fiction Club II; I; Military Science Club I; 2nd Lieut. D Co. 1st Regt.

Phil

PHILIP MICHAEL MITCHELL

It's all over, but the memories.

Entered Class VI from the James J. Chittick School.
Modern Prize II; Michelman Prize II; Football III, II; Track III; Victory Club I; National Merit Exam Letter of Commendation I; Victory Dance Comm. II; Junior Prom Comm. II; Camera Club V; Model Crafts Club VI; Weightlifting Club IV, III, II; Highway Safety Club II, I; Cafeteria Marshal III; Ticket Agent I; 2nd Lieut. B Co. 1st Regt.

Gerry

GERALD THOMAS MULLIGAN

The Voyage of the best ship is a zigzag line of a hundred tacks.

Entered Class IV from the St. Theresa School.
Key Club III, II, I; Golf Club II, I; Corridor Patrol I; Professional Club IV, III; Highway Safety Club II, I; Pen Pal Club IV; Military Science Club I; Captain, Brigade Staff.

Richie

JEFFREY ALAN NEEDEL

The man who blows his horn loudest usually is in a fog.

Entered Class VI from the Randall G. Morris School.
Fidelity Prize IV; Track V; Bowling II, I; Chess Club IV, II, I; Liber Actorum I; Physics & Chemistry Club II, I; Professional Club II, I; Weightlifting IV; Senior Prom I; Midwinter Prom I; Class Banquet I; Office Messenger II; Junior Achievement I, Vice President I; 1st Lieut. E Co. 1st Regt.

Tony

RICHARD THOMAS NEWELL

Never do today what you can put off until tomorrow.

Entered Class VI from the St. Francis de Sales School.
Hockey III, II, I; Bowling II, I; Highway Safety Club I; Math X Club VI; Physics & Chemistry Club III; Political Science Club II; Professional Club I; Science Fiction Club III; Stamp Club IV; Victory Club I; Junior Achievement II; MIT Summer Course II, I; 2nd Lieut. B Co. 1st Regt.

ANTHONY JOSEPH NOVIELLO

It's when things seem worst that you mustn't quit.

Entered Class IV from the Francis Parkman School.
Classical Prize III; Football II; Bowling II; Creek Club III; Model Crafts Club III; Victory Club II; Weightlifting Club; 2nd Lieut. E Co. 1st Regt.

Art

Murph

Jeff

JOHN EDWARD O'BRIEN

Walk tall and carry a big pencil.

Entered Class VI from the Longfellow School.
Band Prize III; Key Club III, II, I; Red Cross Club VI; Hospital Volunteer Worker II, I; Bowling Club II, I; Professional Club IV, III, II, I; Senior Band IV, III, II, I; N.H.S. Revue IV, III, II, I; Victory Club I; Corridor Patrol II, I; 2nd Lieut. Band.

Obie

PAUL FRANCIS O'BRIEN

An officer, a gentleman, and a good judge of women; an Irishman, natch.

Entered Class IV from the Solomon Lewenberg School.
Modern Prize IV; National Merit Scholarship Letter of Commendation; Red Cross Club II, I, Treasurer II, Vice President I; Defense Stamp Salesman II; Bowling Club II; **Liber Actorum** I; Physics and Chemistry Club III; B.L.S. Representative to Junior Red Cross Council II, I; Volunteer Work II; Disaster Program I; Library Aid II; Volunteer Service Club II, I, Vice President II, President I; 2nd Lieut. H Co. 1st Regt.

HUGH ROE O'DONNELL

To walk with kings nor lose thy common touch;
to walk with crowds nor lose thy kingly bearing.

Entered Class VI from the Immaculate Conception School.
U.N. Contest Winner IV, II; Basketball I; Crew III, II; Debating Team V, II, I; **Liber Actorum** I; Model Crafts IV; Junior Achievement I, President; Modern History Club I; Russian Club III, II, I; Office Messenger III; Political Science Club I; 2nd Lieut. E Co. 1st Regt.

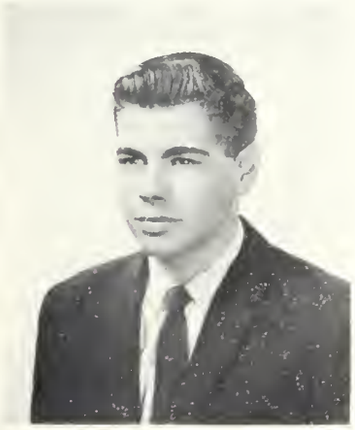

Johnny

JOHN FRANCIS O'KEEFE

'Tis but a part we see and not a whole.

Entered Class VI from the Phineas Bates School.
Modern Prize VI; Approbation Prize VI; Fidelity Prize IV; National Merit Scholarship Semi-finalist; Track III, II; Cross Country II; Professional Club IV, III, II, I, Treasurer I; National Honor Society II, I; Victory Club I; Physics and Chemistry Club II; Physics Laboratory Assistant III, II; 1st Lieut. H Co. 1st Regt.

DENIS O'LEARY

A youth to fame and to fortune unknown.

Entered Class VI from the Longfellow School.
Classical Prize V, III; Chairman of Class Committee; Basketball V; Football II; French Club IV; Chosen for "Men of the Future Dinner" III; Golf Club III; II, I; Victory Dance Committee II, I; Mid-Winter Prom Committee I; 2nd Lieut. D Co. 1st Regt.

Roy

DONALD EDWARD OVESEN

A day for toil, an hour for sport, but for a friend is life too short.

Entered Class VI from the James J. Chittick School.
Charles Fitzgerald Award; Citizenship Award from Mayor V; 2nd Science Grant, Science Fair V; Baseball II, Manager; Football IV, III, II, I; Track VI, V, IV; Junior French Club IV, III, Sergeant-at-Arms III; Register Business Staff I; N.H.S. Revue III, II, I; Nurse's Aid III, II, I; Highway Safety Club II; Liber Actorum I; Dramatics Club II; Political Science Club II; Band V, IV, III, II, I; Victory Dance Committee III, II, I; Co-Chairman I; Midwinter Prom Committee I; Senior Prom Committee I; Class Banquet Committee I; Corridor Patrol III; 2nd Lieut. I Co. 1st Regt.

EDWARD JOSEPH PAOLETTI

A few words, a thoughtful mind.

Entered Class VI from the Saint Pius Tenth School.
Fidelity Prize III; Physics and Chemistry Club III, II; Aviation Club I; National Honor Society I; Highway Safety Club I; Professional Club IV, III, II, I; Math X Club II, I; French Club IV; 1st Lieut. H Co. 1st Regt.

Obie

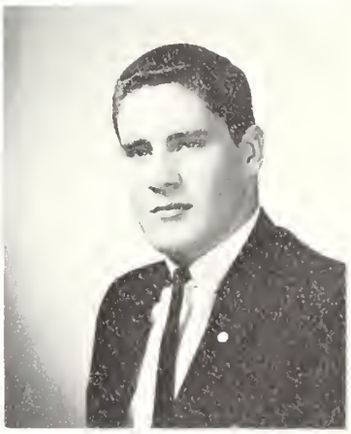

Roe

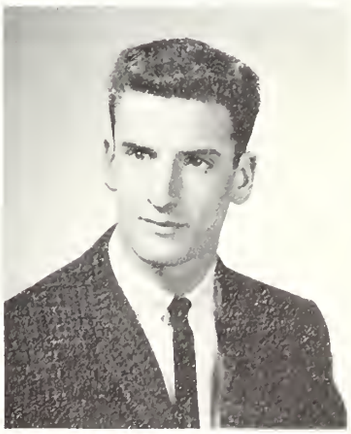

Denis

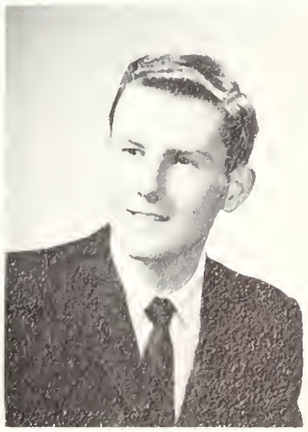

Ed

Joe

JOSEPH LEONARD PASSARETTI

Money is the root of all evil, and that's one evil I'm rootin' for.

Entered Class VI from the Margaret Fuller School.
Progressive Jazz Club III; Register Literary Staff II, I; Track V; Golf Club III; Highway Safety Club III; French Club III, I; 2nd Lieut. A Co. 1st Regt.

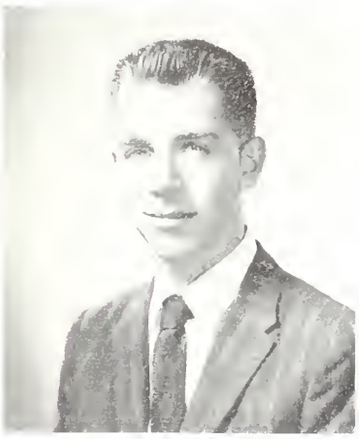

Jerry

GERALD ALAN PEPI

The beginning of the end.

Entered Class IV from the John Cheverus School.
Fidelity Prize IV; Classical Prize III; Modern Prize II; Physics and Chemistry Club I; Camera Club II, I, Treasurer I; National Honor Society II, I; Tutor I; Aviation Club II; Defense Stamp Salesman II; Bowling Club II, I; Class Ring Committee I; 1st Lieut. E Co. 1st Regt.

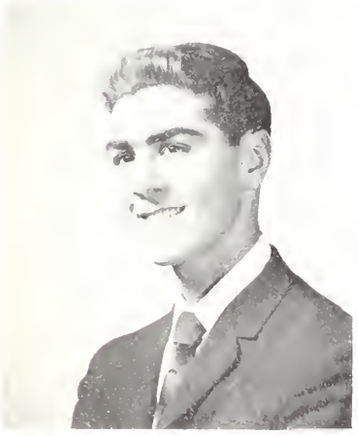

Burt

JOHN WILLIAM PEPI

The end of the beginning.

Entered Class IV from the John Cheverus School.
Classical Prize II; Camera Club II, I, Secretary I; Physics and Chemistry Club I; National Honor Society II, I; Tutor I; Bowling Club II, I, Treasurer II; Defense Stamp Salesman II; Class Ring Committee I; Aviation Club II; 1st Lieut. E Co. 1st Regt.

Larry

BURTON PERETSKI

He who hesitates is lost.

Entered Class IV from the Solomon Lewenberg School.
Political Science Club II, I, Secretary I; Bowling Club II; Junior Achievement II; Military Science Club I; Defense stamp Salesman II; Professional Club III; Science Fiction Club II; Victory Club I; 2nd Lieut. D Co. 1st Regt.

JAMES LEWIS PERLMUTTER

Necessity is the mother of invention.

Entered Class VI from the Patrick Lyndon School.
Outdoor Track IV, II, I; National Honor Society II, I; Jazz Club III; Junior French Club III; Science Club II; Band II, I; Dance Band II; Corridor Patrol II, I; Reed Choir II; Boston Latin Symphony Band II; 2nd Lieut., Band.

LAURENCE PETER PEROTTI

You can if you think you can. Unfortunately . . .

Entered Class IV from the McKinley School.
Richardson Prize III; Football II, I; Highway Safety Club II; Corridor Patrol II, I; Victory Dance Committee II, I; Captain, Brigade Staff.

Jerry

Johnny

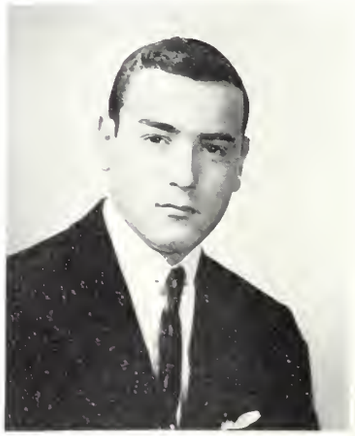

Jimmy

333

GERALD BARTHOLOMEW CLEARY

52 Allegheny Street, Roxbury

Boston College: A.B. '20; Harvard Ed.M. '32; Here as a substitute '21-'24; Permanently, '24-present.

Hobbies: Swimming, reading.

Ladies and gentlemen, radio station 333 welcomes you to . . . "Beat the Press!" Tonight we shall interview a famous group of teachers. Can you guess their identity? We'll begin with this man . . .

"Well, to begin with, I'm a brigand . . . "

A brigand? Would you mind clarifying that statement, sir?

"I . . . ah . . . believe . . . in sleep teaching."

Thank you very much sir. Next, we apparently have three science professors. Glad to have you. What have you got in those test tubes?

"Well, in one we have some pink liquid Vel."

"Ah, in the other we have some famous Mother Fletcher's liquid limburger."

I see, what happens when you mix them?

"Well, most of the time you get $F_3I_7N_{66}K_{10}$, in other words . . . smelly soap suds."

Hmm, sounds delectable. By the way, how do you teach your pupils?

"We don't."

Fine. There's a scholarly looking gentleman. What do you teach, sir?

"Latin, the Lord willing."

Do you always wear that strange looking hat?

"That's not a hat, that's a halo."

I see, it's becoming. Before I forget, what method of teaching do you employ?

"Oh, I leave that up to the Omnipotens."

Where's our next speaker, ah . . . here he is . . . What do you think of your students as a whole?

"They display rugged individualism as such, but sometimes they're silly, so to speak."

What method do you use on them?

"Well, I try to play ball with them, that's why I never assign them much homework . . . and so forth!"

Oh, here's a jolly looking individual. What fiendish methods do you use to torture your students?

"I don't, I like kids!"

Pardon me sir . . . but are you for real? By the way, is Mary, Mary really so contrary? Well, unfortunately our time is up. This is Boris Bodnick leaving you with this final thought: Before you leap . . . wait a while!

Peter R. Fish

Larry

Barry

Rab

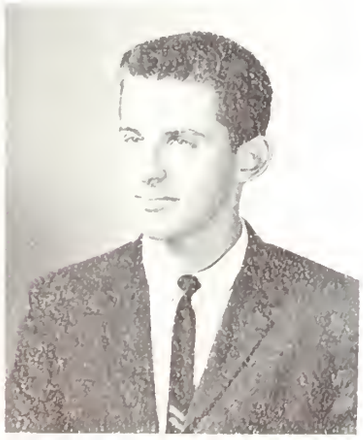

Lloyd

LAWRENCE ANTHONY PICARDI

C'est la vie.

Entered Class IV from the St. Lazarus School.
Cross Country III, II; Track III, II; Modern History Club II; Trick Drill Team II; 1st Lieut. F Co. 1st Regt.

HERBERT SAMUEL PLOVNICK

Better once than never for never is too late.

Entered Class VI from the William Lloyd Garrison School. Fidelity Prize III; Museum of Fine Arts Scholarship, I; Tennis V, Assistant Manager; National Honor Society I; Russian Club III, II, I, Secretary-Treasurer II, Vice President I; **Liber Actorum** IV, III, II, I; Pen Pal Club V; Highway Safety Club II, I; Professional Club IV, III; Music Appreciation Club II; Junior Achievement II; Office Messenger II, I; Defense Stamp Salesman II; 2nd Lieut. E Co. 1st Regt

BARRY MICHAEL PORTNOY

Intelligence and stamina are complementary powers leading to success.

Entered Class VI from the Harriet Baldwin School.
Debating Prize II; Mass. State Citizenship Award II; NMSQT Letter of Commendation II; National Science Foundation Scholarship for Summer Study at Hiram College III; Debating Team II, I, President I; **Liber Actorum** I, Editor I; Social Science Club II, Steering Comm. II; Crew III, II; Professional Club III, II, I, Director I; School Reporter to the Boston Herald-Traveler II, I; Monthly Panelist on Radio Show "Comment and Controversy"; Founder and President of Greater Boston Debating League II, I; Founder and President of Citizens for the Boston Public Schools Youth League II; NCCJ Youth Conference II, I, Chairman of Publicity Committee II, President I; Youth Panelist on WBZ Radio Program "Tomorrow's World; Founder of the Boston Latin School Book Store I; National Honor Society I; 1st Lieut., Brigade Staff.

WILLIAM JAMES PRUYN

Take things as they come.

Entered Class IV from the Holy Name School.
Debating Team III; German Club I; Weightlifting Club IV, III, I; Trick Drill I; Drum and Bugle Corps IV, III, II, I, 1st Lieutenant; Corridor Patrol IV, II, I; 1st Lieut. Drum and Bugle Corps.

PHILIP WILLIAM RABINOWITZ

Tu solos ignes silvarum prohibere potes.

Entered Class VI from the Andrew Jackson School.
Crew III, II, I; National Honor Society II, I; **Register** Literary Staff II, I; Glee Club I; Professional Club III, II; Disaster Program I; **Liber Actorum** I; National Merit Semi-Finalist II; Winner of New York Times Literary Award II; N.H.S. Review II, I; Bowling Club II, I; Victory Club I; 2nd Lieut. B Co. 1st Regt.

ANDREW MICHAEL RAZIN

The thoughts of youth are long, long thoughts.

Entered Class VI from the Charles H. Taylor School.
Modern Prize VI; Fidelity Prize V; Approbation Prize II; John F. Dobbyn Mathematics Prize II; University of Massachusetts Certificate of Merit II; National Merit Semi-Finalist II; Chess Club II; Glee Club II; Physics & Chemistry Club III, II; **Register** Literary Staff IV, III, II I; Science Fiction Club V, IV, III; Representative at World Affairs Council at M.I.T. II; Professional Club V, IV, III, II, I, Vice-President III, President II, Board of Directors I; Victory Club I; Cross Country IV, III; Crew III, II; National Honor Society II, I; N.H.S. Review I; Disaster Program I; Captain H Co. 1st Regt.

MERLIN LLOYD REID

Veni, Vidi, Reliqui.

Entered Class VI from the William L. Garrison School.
German Club II, I; Track VI; Highway Safety Club II, I; Military Science Club II, I; Professional Club IV; Pen Pal Club VI; Music Appreciation Club III; Weight lifting Club I; 2nd Lieut. C Co. 1st Regt.

Herby

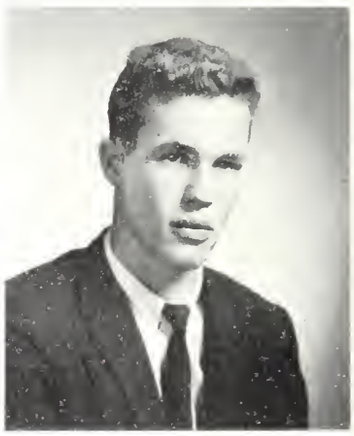

Bill

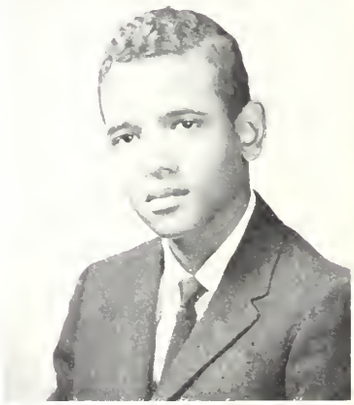

Andy

STANLEY ROSENBERG

Know thyself.

Entered Class VI from the Alexander Hamilton School.
Fidelity Prize IV; Math X Club II, I; Physics & Chemistry Club II, I; Swimming Team II, I; Professional Club IV, III, II, I; Disaster Program I; 1st Lieut. G Co. 1st Regt.

Stan

Henry

HENRI ROZENBERG

Des gouts et des couleurs il no faut pas disputer.

Entered Class IV from the Patrick T. Campbell School.
French Club IV, III, II, I; Highway Safety Club II, I; Dance Band II, I; Military Science Club II, I; German Club III, II, I, Sergeant at Arms I; Weight Lifting Club I; Soccer IV, III, II, I; 2nd Lieut. E Co. 1st Regt.

Al

ALAN HOWARD SACHS

Mortui Vivos Docent.

Entered Class VI from the Theodore Roosevelt School.
Modern prize V; Physics & Chemistry Club IV, II, I, Vice-President II; Radio Club IV; Pen Pal Club VI; Professional Club II; Corridor Patrol I; Junior Achievement II, I; Science Institute for Able Learners III, II; 2nd Lieut. B Co. 1st Regt.

Dave

DAVID VINCENT SANTOSUOSSO

Training is a detail; the important thing is a complete determination, an insatiable ambition and dedication . . . . .

Entered Class IV from the Wm. Barton Rogers School.
Fidelity Prize III; Cross Country III, II, I, Captain I; Track IV, III, II, I, Captain I; Victory Club II, I; 2nd Lieut. E Co. 1st Regt.

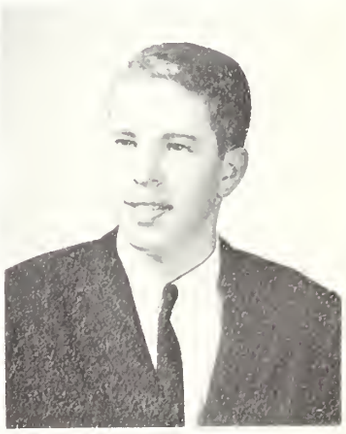

Al

ALLAN JAY SAMANSKY

He who does not increase his knowledge decreases it.

Entered Class VI from the Patrick Lyndon School.
Modern Prize VI, III; Approbation Prize IV; Certificate of Merit from University of Massachusetts Mathematics Exam. II; National Merit Semi-Finalist II; Certificate of Distinction in N.S.F. Summer Program at Clarkson College; Soccer II, I; Physics & Chemistry Club III, II, I; Science Club IV, III, II, I, Treasurer II, Co-President I; Chess Team III, II, I, Secretary I; Math Team II; Representative at Mass. Student Exchange Council II; National Honor Society II, I; 2nd Lieut. G Co. 1st Regt.

Joe

MICHAEL JEFFREY SAMET

No man is happy who does not think himself so.

Entered Class VI from the William Howard Taft School.
National Merit Semi-Finalist II; Math Tutor I; Math X Club II, I; Professional Club III, II, I; Physics & Chemistry Club II, I; Bowling Club II, I; National Honor Society II, I, Secretary I; Captain, Brigade Staff, 1st Regt.

Mike

JOSEPH HENRY SCARBO

Quietas, quietatis.

Entered Class IV from St. Mark's School.
Military Science Club I; Political Science Club II, I; Senior Class Banquet I; Victory Dance Committee I; Midwinter Prom Committee I; Highway Safety Club II, I; 2nd Lieut. E Co. 1st Regt.

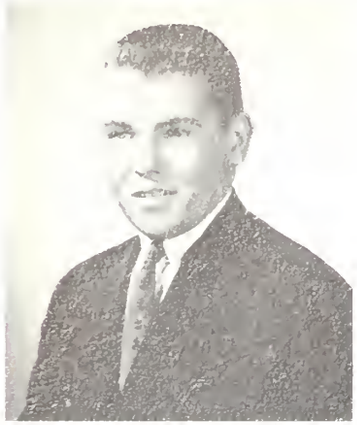

Jack

JOHN FRAZIER SEERY

Quae nocent docent sed forsan et haec olim meminisse iuvabit.

Entered Class VI from the Patrick F. Lyndon School.
Approbation Prize VI; University of Massachusetts Certificate of Merit; Tutor I; Aviation Club II; Bowling Club I; Debating Club VI, V, IV; Chess Club I; Physics & Chemsitry Club II, I; Highway Safety Club II; **Liber Actorum** I; Professional Club III, II, I; Office Messenger I; **Register** Literary Staff III; Math X Club III, II, I; Victory Club I; National Honor Society II, I; Crew II; Key Club III, II, I, Treasurer I; Representative at Key Club District Convention II; 2nd Lieut. G Co. 1st Regt.

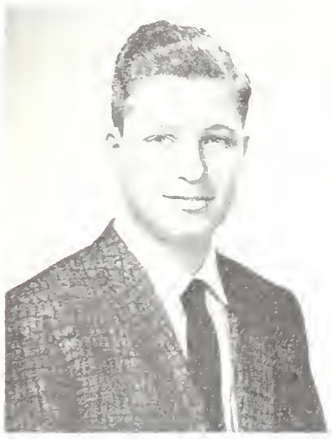

Flash

MARVIN JOHN SEGAL

Intelligence and Character need no trumpet.

Entered Class VI from the Alexander Hamilton School.
Modern Prize VI; Approbation Prize IV, III; Letter of Commendation N.M.S.Q.T.; Aviation Club II; Chess Club IV, III, II, I; Junior French Club IV; Key Club III, II, I; Math X Club II; National Honor Society II, I; Physics & Chemistry Club II, I; Professional Club IV, III, II; Tutor I; Volunteer Work II; 2nd Lieut. G Co. 1st Regt.

Marv

HOWARD MAXWELL SHEINFELD

No matter what the books may say, a man is more than DNA.

Entered Class VI from the Christopher Gibson School.
National Merit Letter of Commendation I; Victory Club II, I; Pen Pal Club VI; Chess Club V; Debating Club V; Declamation IV; Morse Code Club IV; Stamp Club III; **Register** Literary Staff II, I; 1st Lieut. G Co. 1st Regt.

Rich

WILLIAM JOSEPH SHINE

Seek life in living, not in salvation.

Entered Class VI from the Longfellow School.
Modern Prize III; Warren Eastman Robinson Prize III; Literary Club III; **Register** Literary Staff I; Creative Writing Club I; German Club III; Boston Association for Retarded Children, Junior Division II, I; French Club IV, III, II, I, Vice-President II, 1.

Bill

RICHARD ARNOLD SHORE

This above all: to thine own self be true.

Entered Class VI from the Charles Logue School.
Elmer Roy Bowker Prize III; National Merit Semi-Finalist II; Tutor II; Science Fiction Club IV, III, II, I; Physics & Chemistry Club III, II, I; Chess V-I, Chess Team II, I; Science Club III, II, I, Co-President I; Math X Club II, I, Treasurer II, Secretary I; Math Team II, I; 2nd Lieut. G Co. 1st Regt.

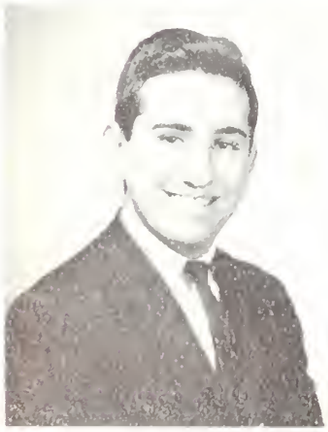

Harry

NORMAN SHUFRIN

A powerful and continued interest is one of life's great assets.

Entered Class VI from the Roger Wolcott School.
Classical Prize VI; Math Club III, II, I; Physics & Chemistry Club II, I; Office Messenger II; 1st Lieut. G Co. 1st Regt.

Norm

HARRY SHULMAN

Ad astra per aspera.

Entered Class IV from the Solomon Lewenberg School.
Bowling II; Political Science Club I; Professional Club III; Military Science Club I; Corridor Patrol I; Junior Achievement II, I, Junior Executive Award II, Asst. Treasurer II, President I; Defense Stamp Salesman I; Red Cross Volunteer IV; 2nd Lieut. F Co. 1st Regt.

PAUL RICHARD SHUMAN

Money makes the world go round.

Entered Class VI from the Sophia W. Ripley School.
Classical Prize VI; Math Club II; Science Cub VI, V; Stamp Club V; Physics & Chemistry Club II, I; Professional Club IV, III, II, I; Volunteer Worker III, II, I; Key Club III, II, I; 2nd Lieut. G Co. 1st Regt.

Paul

Bob

ROBERT JAY SHUMAN

A friend to all is a friend to none.

Entered Class IV from the Williams Junior High School.
Class of 1885 Prize . . . IV; Approbation Prize IV; Modern Prize IV; Classical Prize III, II; Track II, I; National Honor Society II, I; Red Cross III; Stamp Club II, I; Coin Club IV, II, I, Treasurer I; Political Science Club II; Corridor Patrol II, I; Drum & Bugle Corps III, II, I; 1st Lieut. F Co. 1st Regt.

Steve

STEVEN ROBERT SIEGEL

Look Ma, I've made it! ! !

Entered Class VI from the Emily A. Fifield School.
Fidelity Prize V; Bowling II; French Club IV, III; Professional Club III, II; Military Science Club I; 2nd Lieut. C Co. 1st Regt.

Skobie

HENRY NORMAN SKOBURN

A word fitly spoken is like apples of gold in settings of silver.

Entered Class VI from the Audubon School.
Junior French Club V, IV, III; **Liber Actorum** I; Art Club II; Professional Club III, II, I; Corridor Patrol I; Library Assistant I; 2nd Lieut. Brigade Staff.

Manuel

MANUEL DOMINIC SOARES

Flunko,—ere, Suspendi expulsus.

Entered Class IV from St. John's School.
Highway Safety Club III, II, I; Military Science Club II, I; Political Science Club II, I; Stamp Club II, I; Bowling Club II, I; Red Cross Club II, I; 2nd Lieut. E Co. 1st Regt.

Jonny

JONATHAN SPACK

Outside show is a poor substitute for inner worth.

Entered Class VI from the Alexander Hamilton School.
Fidelity Prize VI; Baseball II, I; Bowling III, II, I; Junior French IV, III; Math X Club II, I; Physics & Chemistry Club II, I; Pen Pal Club V, IV, III; Professional Club III, II, I; Current Events Club V, IV; 2nd Lieut. B Co. 1st Regt.

Rich

RICHARD CHARLES SPILLANE

Forsan et haec olim meminisse iuvabit.

Entered Class VI from the E. P. Seaver School.
Band Prize II; National Merit Semifinalist I; Junior Band VI, V, IV, III; Senior Band II, I; Junior Concert Band VI, V, IV, III; Senior Symphony Band II, I; 2nd Lieut., Band.

Skip

NED FRANK STEWART

One third scholar, one third gentleman, two thirds mathematician.

Entered Class IV from the Prince School.
Bowling II, I, Stamp Club I; Political Science Club II, I, Treasurer I; Coin Club I; Military Science Club I; Junior Achievement II, Vice-President II; Captain D Company 1st Regiment.

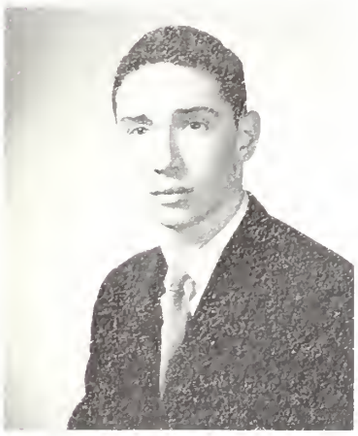

Sug

HOWARD LEE SUGARMAN

Talk happiness! The world is sad enough.

Entered Class VI from the Pauline A. Shaw School.
Chess Club III-I; Physics & Chem. Club III-I; Professional Club I; Photography Club II; Track VI; Basketball IV, III; Baseball V; Bowling Club II; Stamp Club II, I; Highway Safety Club I; Class Day Committee I; Class Banquet Committee I; Mid-Winter Prom Committee I; Victory Club I; Corridor Patrol II; 2nd Lieut. F Co. 1st Regt.

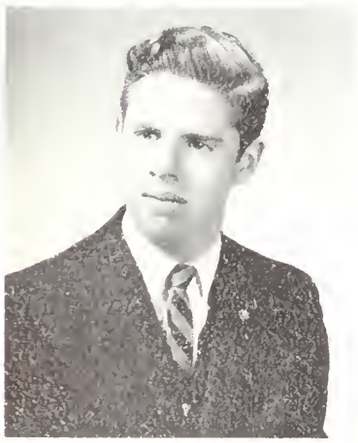

Sam

DAVID LAWRENCE SULLIVAN

Off we go into the wild blue yonder.

Entered Class VI from the John L. Motley School.
Golf Club II; Political Science Club II; Science Fiction Club II; Military Science Club I; Victory Club I; 1st Lieut. D Co. 1st Regt.

SAMUEL HENRY SULLIVAN

He who speaks the truth, often speaks to himself.

Entered the E. P. Tileston School from Class VI.
Declamation VVI; French Club IV, III, II; Highway Safety Club II, I; Red Cross IV; Professional Club III, II; Art Club III, II, I; Sect. III, Treas. II, President I; Military Science Club II, I; Nurse's Office Messenger IV, III, II, I; Trick Drill Team II, I, 1st Sgt. II, I; Captain Junior Drill Team I; Captain Stage Drill Team I; Band VI, V; N.H.S. Revue I; Captain, Brigade Staff.

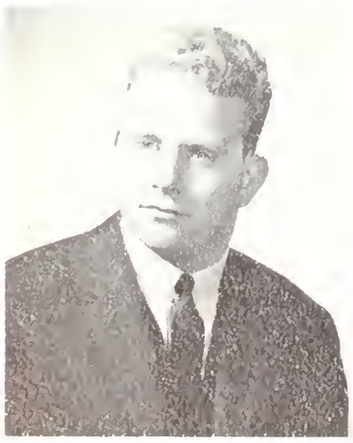

Jerry

RICHARD KENT SUMMERS

To thine ownself be true, and it must follow, as the night the day, thou canst not then be false to any man.

Entered Class IV from the Hull Jr.-Sr. High School.
Dramatics Award II; Swimming Team IV; Crew III; Bowling II, President II; Camera Club IV; Debating Club II, I; Dramatics II, Senior Play II; French Club IV, III; **Liber Actorum** II, I; Red Cross IV, III, II; Register Business Staff, Executive Board II, I; Sailing Club IV; Corridor Patrol I; Stamp Salesman II; Boston **Globe** Editors Conference II; Volunteer Worker III, II, I; Trick Drill Team II, I; Captain Brigade Staff.

GERALD ROY SUTELMAN

No man's fortune can be an end worthy of his being.

Entered Class VI from the Harriet A. Baldwin School.
Crew III, II; Professional Club IV, III; Science Fiction Club IV, III, I, Vice-President II; Political Science Club III, II I; Class II Representative to the High School Editors Conference; B.L.S. Football Program IV, III, II, I, Advertising Mgr. III, Editor II, I; **Register** IV, III, II, I, Executive Board III, Business Mgr. II, I; Volunteer Work III, II, I; Victory Dance Committee I; Mid-Winter Prom Committee I; Senior Prom Committee I; Class Banquet I; 2nd Lieut. E Co. 1st Regt.

Jeff

Sull

Dick

335

LEO DAVID CALVUCCI

2 Imire Rd., Brighton

Boston College: A.B. '51; Ed.M. '58 Here, '56-present.

Hobbies: Handball playing.

Dear Mr. Superintendent:

The committee appointed to evaluate Boston Latin School has completed its study. Inasmuch as three committeemen have each attended three classes, this report is based on considerable factual knowledge. Home-room 335 was selected for this study because of its members' keen intellects, extensive knowledge, scholastic ambitions, purpose, character, and integrity.

Mathematics: Professor Branca had misplaced his notes and was unable to lecture; however, a lively discussion on the philosophical implications of the "Mean Value Theorem" took place in the last row.

Professor Salvucci's group was beginning the study of two digit numbers when the professor was summoned for urgent consultation on the school library situation.

English: Our representative to this class is no longer a member of our evaluating committee. He left to become a pseudo-intellectual.

Physics: Professor Jacob delivered an excellent lecture on the superiority of robots to human beings. Unfortunately, twenty-eight boys were not allowed to attend because of tardiness. The remaining three were asked to leave because they were talking after the bell had rung.

Chemistry: The report from our observer is indecipherable: "Gosh all hemlock—a report?! Don't be a flannelmouth, Gink. Go on to more knowledge!" It is obviously too technical for our purposes.

History: No data could be obtained from either Professor Pearson or Professor Avery because both representatives unfortunately dozed off. The representative from Professor Avery's class, however, reports a new world's record of "you see's" and "and so on and so forth down the lines."

Benjamin S. White

Tav

MARK KIVEY TAVEL

The world as it ought not to exist; the world as it ought to be does not exist.

Entered Class VI from the Sarah Greenwood School.
Modern Prize VI, IV; Chess Club VI, V, IV, III, II, I, President II, I; Math X Club II; National Honor Society II, I; Physics and Chemistry Club III, II; Junior French Club IV; Register Literary Staff II, I; Professional Club IV, III, II; N.M.S.Q.T. Semi-Finalist II; 2nd Lieut. B Co. 1st Regt.

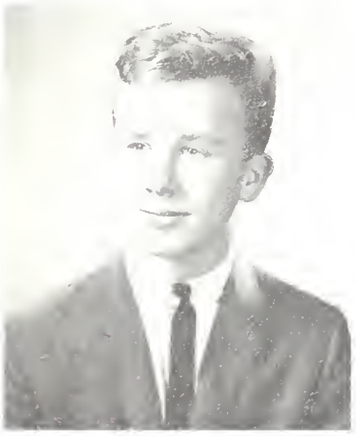

Ken

PAUL EDWARD TESONE

What's the story here?

Entered Class VI from the Horace Mann School.
Football Manager III; Track II, I; French Club IV, III, II; Political Science Club II, 1; Science Fiction Club II; Modern History Club I; Bowling Club II; Professional Club III; Junior Prom Committee II; Trick Drill Team III; Cafeteria Marshal II; 2nd Lieut. E Co. 1st Regt.

Larry

KENNETH WILLIAM THOMAE

The difficult we do right away; the impossible takes a little longer.

Entered Class VI from the Ellen H. Richards School.
Fidelity Prize V; Crew III, II, I; Track V, IV, III; Bowling Club II, I; Math Club VI, V; Physics and Chemistry Club III, II, I; Professional Club III, II, I, Military Science Club I; Victory Club I; Aquarium Club V; Sgt. B Co. 1st Regt.

Ed

DOMINIC NICHOLAS TIERI

And never send to know for whom the bell tolls.

Entered Class IV from the Thomas A. Edison School.
Classical Prize IV; Class of 1885 Prize IV; Stamp Club III, II, I, President I; Coin Club II, I, Treasurer II, President I; Political Science Club II; Military Science Club I; 1st Lieut. D Co. 1st Regt.

LAWRENCE EDMOND TIERNEY

The uniform does not always make the athlete.

Entered Class IV from the St. Peter School.
Baseball II, I; Golf II, I; Bowling Club II, I; Modern History Club II, I; Highway Safety Club II, I; Military Science Club I; Political Science Club II, I; Victory Club I; Mid-Winter Prom Committee I; Victory Dance Committee I; 2nd Lieut. E Co. st Regt.

MICHAEL JAMES TRESKA

A bird in the hand makes blowing the nose difficult.

Entered Class VI from the Hemenway School.
Hockey VI, V, IV, III, II, I, Co-Captain I; Baseball VI, V, IV, III; Basketball Manager VI; Track VI, V; Golf III, II, I; Bowling Club II; French Club III; Victory Club II, I; **Liber Actorum** I; Register Business Staff II, I; **Register** Literary Staff II, I; Co-Chairman Midwinter Prom I; Victory Dance Comm. II, I; Class Banquet Comm. I; Senior Prom Comm. I; Latin-English Football Program Comm. II, I; N. H. S. Revue II, I; 2nd Lieut. E Co. 1st Regt.

EDWARD MALCOLM VETSTEIN

Footsteps in the sands of time are not made by sitting.

Entered Class VI from the Roger Wolcott School.
Track VI, V; Camera Club V, IV, III, II, I; French Club III, II; Red Cross Club VI, V, IV; German Club I; Highway Safety Club II, I; Military Science Club II, I; Weightlifting Club I; Pen Pal Club V, IV; Red Cross Volunteer Worker VI, V; Lunchroom Cashier V, IV, III, II, I; 2nd Lieut. E Co. 1st Regt.

Paul

Dom

Mike

RICHARD JOSEPH WALSH

Quid me anxius sum.

Entered Class IV from the St. Francis DeSales School.
Dramatics Club I; Highway Safety Club I; Physics and Chemistry Club III, II; Social Science Club II; Victory Club I; Junior Achievement II, I; 2nd Lieut. H Co. 1st Regt.

Jack

JOHN THOMAS WALTERS

The stature of a man is measured by his ability.

Entered Class VI from the Thomas Gardner School.
Fidelity Prize VI; Football III, II, I; Track VI, V, III, I; Highway Safety Club II, I; Ring Committee II; Victory Dance Committee II, I; Corridor Patrol II, I; 2nd Lieut. A Co. 1st Regt.

JOSEPH FRANCIS WHALEN

Success equals ambition times sweat divided by conscience.

Entered Class IV from the St. Andrew School.
Baseball III, II, I; Golf II, I; Highway Safety Club II, I; Military Science Club I; 2nd Lieut. E Co. 1st Regt.

Benjy

BENJAMIN STEVEN WHITE

A loaf of bread, a jug of wine, and thou beside me, and pretty soon I'll be fat, drunk, and in trouble.

Entered Class VI from the Maimonides School.
Third Prize, State Science Fair, III; Finalist, National Merit Scholarship Competition; Delegate, Mass. Boys' State; Secy. of State 1962 Boys' Nation; Junior Band VI; Orchestra II, I; Secretary I; Boston Public Schools Senior Symphonic Ensemble, III, II, I; Vice President, I; BPS Orchestra, I; Brass Choir V, IV, III, II, I; Dance Band II, I; NHS I; Physics & Chemistry Club III, II, I, President II, I; Science Club, II, I; Math X Club II, I; **Liber Actorum** I; Chess Club, IV, III, II, I; Vice-President, I; Chess Team III, II, I; Corridor Patrol III, II, I; BLS Senior Band, V, IV, III, II, I; Captain, Band.

Pete

THOMAS McGRAIL WHITNEY

To be great is to be misunderstood.

Entered Class IV from the Roxbury Latin School.
Hockey I; Track II; Crew II; Bowling Club II, I; Chess Club I; Victory Club I; Political Science Club II; Weight Lifting Club III; School Play II, I; 2nd Lieut. E Co. 1st Regt.

PETER ROLF WITTMANN

Der Starke ist am maechtigsten allein!

Entered Class VI from the C.C. Perkins School.
Modern Prize IV; National Merit Letter of Commendation I; National Honor Society II, I; Trick Drill III, II; Art Club IV, III; Cafeteria Marshal IV, III, II; Assistant Head Cafeteria Marshal III, Head II; Tutor I; Captain G Co. 1st Regt.

RICHARD MICHAEL WIZANSKY

Merely an image upon the broken glass of time.

Entered Class VI from the John Marshall School.
French Club V, III, II; Pen Pal Club V, IV; Political Science Club I; Professional Club IV, III, II, I, Co-President I; Creative Writing Club I; 2nd Lieut. D Co. 1st Regt.

Dick

Joe

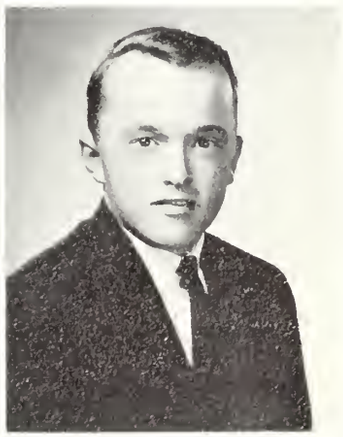

Tom

Wiz

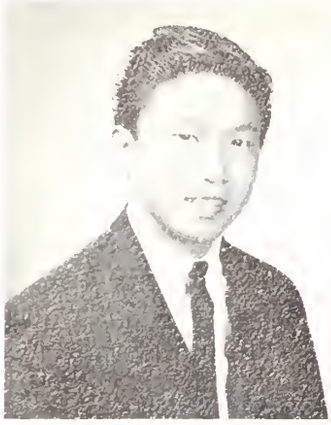

Dave

DAVID GIN WOO

To thine own self be true . . . thou canst not then be false to any man.

Entered Class IV from the Abraham Lincoln School.
Bowling Club II, I; Junior French Club III; Math X Club I; Trick Drill II, I; Political Science Club II, I; Junior Achievement II, I, Vice-President II; Science Fiction Club III, II; Victory Club I; Volunteer Worker at Children's Hospital I; Corridor Patrol I; Captain Brigade Staff.

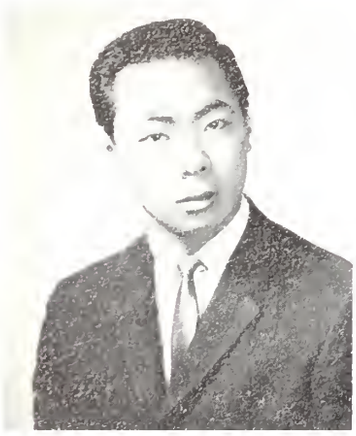

Bruce

WALTER LAWRENCE WOOD

Give every man thine ear, but few thy voice.

Entered Class VI from the James J. Chittick School.
Fidelity Prize VI; Football III; Bowling Club II, I; Highway Safety Club II, I; Military Science Club II, I; Political Science Club II, I; 2nd Lieut. E Co. 1st Regt.

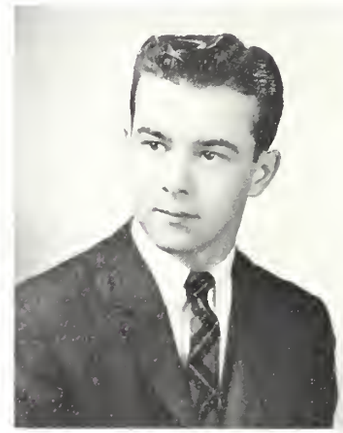

Woody

BRUCE WONG

The inmost in due time becomes the outmost.

Entered Class IV from the Abraham Lincoln School.
Modern Prize IV; Fidelity Prize II; Bowling Club II, I; Photography Club II; Math X Club I; Physics and Chemistry Club III; Political Science Club II; Trick Drill II, I; Military Science Club II, I; Corridor Patrol I; Junior Achievement II; Victory Club I; Captain Brigade Staff.

Dave

MARK WAI WONG

Know what you want and go after it.

Entered Class VI from the Quincy School.
Commendation from United Community Services III; Ring Committee I; Disaster Program I; Volunteer Worker at the Deaconess Hospital III, II; United Fund Worker III, II, I; 2nd Lieut. A Co. 1st Regt.

Mark

DAVID ELIOT WYNER

Quitters never win; winners never quit.

Entered Class III from Phillips Andover Academy.
Modern Prize III; Basketball III; Hockey I; Math Club I; French Club I; **Liber Actorum** II, I Executive Board I; Literary Club II, I; **Register** Business Staff III, II, I, Executive Board I; Literary Club II, I; **Register** Business Staff III, II, I, Executive Board II, I; **Register** Literary Staff I; Social Science Club II, I; Boston Globe High School Editors Conference II, I; 2nd Lieut. E Co. 1st Regt.

Jim

BRYANT WHITTIER YORK

The aim maketh great the life.

Entered Class VI from the Dearborn School.
Approbation Prize, V; Math X Club, II, I; Basketball, V; Track, III; Weightlifting Club, I; Chess Club, V; Physics & Chem. II, I; 2nd Lieut. G Co. 1st Regt.

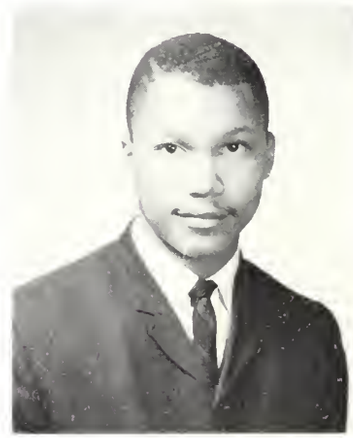

Yorkie

JAMES ROBERT ZAKAS

Animo Opibusque Paratus—Esse quam Videri

Entered Class VI from the Abraham Lincoln School.
Fidelity Prize VI; Professional Club III; Art Club III, II; Pen Pal Club II; Stamp Club V; **Liber Actorum** I; Bowling I; 2nd Lieut. B Co. 1st Regt.

CHESTER WILLIAM ZARNOCH

Is that right??

Entered Class VI from the J. A. Andrew School.
Political Science Club II; Victory Club I; Military Science Club I; West Point Trip II; Golf Club II; Football III, II; Track III, II, I; 2nd Lieut. B Co. 1st Regt.

Chet

Zeits

ELLIOT JOSEPH ZEITSIFF

Many receive advice, few profit by it.

Entered Class IV from the R.G. Shaw School.
Citation from Sears Roebuck Company II; Basketball IV, III, II; Bowling Club II, I; Chess Club IV, III; German Club II, I, Vice-President I; Key Club III, II, I, Executive Board I; Red Cross Club IV; Register Business Staff I; Trick Drill II; Color Guard II; Jr. Prom Committee II; Chairman Ring French Club, IV, III; Professional Club, III, II, I; Coin Club, II, I; Creative Writing Club, I; 2nd Lieut. E Co. 1st Regt.

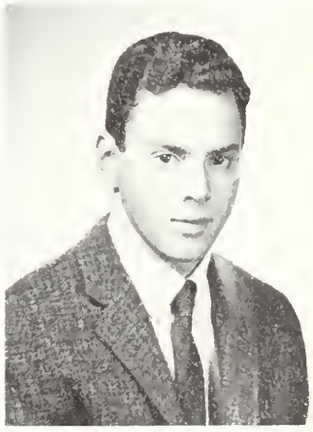

Steve

STEVEN JAY ZELLICK

Never do today what you can leave for tomorrow.

Entered Class VI from the Alexander Hamilton School.
Approbation Prize, V, III; Fidelity Prize, II; Professional Club, II; Key Club, II, I; Current Events Club, III, II, I; Math X Club, II; Physics & Chem., II; National Honor Society, I, I; 2nd Lieut. G Co.

Zido

BARRY M. ZIDE

Keep trying, it's only from the valley that the mountain seems high.

Entered Class VI from the Sarah Greenwood School.
Highway Safety Club III, I; Junior French Club III, Sergeant-at-arms III; **Liber Actorum** III; Register I, I; Stamp Club IV, III; Aquarium Club III, II, Sergeant-at-arms II, Weight-lifting club IV; Professional Club III, II, I; Volunteer work II; Defense Stamp Salesman III, II; 2nd Lieut. E Co. 1st Regt.

Zidesy

MICHAEL F. ZIDE

Tell your troubles not to your friends, but to your enemies who will be delighted to hear about them.

Entered Class VI from the Sarah Greenwood School.
Professional Club, III, II, I; Art Club, III; Camera Club, IV; Defense Stamps, II; Volunteer Work, II, I; Highway Safety Club, III, I; Register Staff, I; Aquarium Club, III; Sgt. at Arms, II; 1st Lieut. E Co. 1st Regt.

Kong

JEFFREY LEWIS ZORN

Justice through strength and courage

Entered Class VI from the Sarah Greenwood School.
Modern Prize VI; Approbation Prize IV; Professional Club III, II, I; National Honor Society II, I; Register Literary Staff III, II; Math X Club II, I; National Merit Scholarship Semi-Finalist I; National Science Clubs of America II, I; Physics and Chemistry Club II, I, Secretary II, I; Bridge Club II, I; Fashion Show III; Bowling II, I; Tutor III; 2nd Lieut. B Co. 1st Regt.

RES ATHLETICÆ

OUR LAURELS CANNOT FADE AND DIE

1st Row: Concannon, Speas, Grover, Concannon, R. Ovesen (Co-Capt.), Chenett, O'Donnell. 2nd Row: Murra, Walters, Phalan, Masi, Holland, Davis, Janey, Perotti, Coffey, Gladstone. 3rd Row: Griffin (Mgr.), Allen, Guidara, Mitchell, Timpson, Quinn, Eagar, Flynn.

Troubles Come Not As Single

THE RECORD

Latin	8	South Boston	6
Latin	0	B.C. High	22
Latin	32	Trade	0
Latin	28	Rindge Tech	28
Latin	0	Tech	12
Latin	6	English	32

Co-captains Concannon and Ovesen

FOOTBALL

The 1962 Purple and White Squad had an overall record of 2-3-1. Considering the youth and inexperience of the club, the record is very understandable. The boys, however, worked very hard and very long at practice sessions and during the games under the tutelage of head coach Ed Lambert, line coach Fred Gumbs, and back coach Cecil Smith. This practice paid off as the purple chargers faired very well against much larger and more experienced teams in the City League.

At right end this season was Jim Davis, the most improved player on the squad. Our right tackle, Bill Timpson, did a tremendous job all season. Mike "Co-Hog" Quinn was our right guard. Tiny Tom Chenette was the anchor man of the line at his center position. Len O'Donnell, our left guard, was often the man who threw the key blocks for the backs. Don Ovesen, Co-Captain of the Purple and recipient of the Charles S. Fitzgerald Award, was one of the best left tackles in the league. Left end John Eagar was a fine pass receiver as well as a good runner. The backfield was made up of Ev Speas, Cliff Janey, sophomore Bob Allan, and Art Carmen.

1st Row: Walsh, Brown Connolly, Kelly, Leigh, Shea, Colvario. 2nd Row: Mr. Lambert, Burns, Kruzel, Grey, Rowen, Palermo, Loukas, Petrola. 3rd Row: Potter, White, Needham, Dirko, Takach, Garrity.

Scouts, But In Battalions

The outlook for next year is impressive with Co-Captains elect Jim Davis, Len O'Donnell, and Cliff Daney leading thirteen other impressive lettermen onto the field. The coaches, Messrs. Lambert, Gumbs, and Smith cannot receive enough praise for their unselfish efforts throughout the season. Those who are leaving will never forget them and will thank them for not only the skills learned on the field, but for that feeling of good sportsmanship instilled by them into each and every one of us.

Around the end

Pep talk during the half.

Latin City Champs

Dr. Burnett hasn't missed a game in years

HOCKEY

The 1962-63 Boston Latin School hockey team, with the outstanding coaching of Mr. Thomas, brought home the City League championship for the second consecutive season. Under the inspired leadership of Captain Ed Gottlieb and Assistant Captain Mike Treska, this year's team compiled an amazing 11-2-1 record. The team, having lost six all-stars from last season's championship squad, was not expected to repeat as league champions. However, through hard work at the many practice sessions and hustle during each game, the title became ours once again.

Another day another victory

1st Row: DeGregorio, Karys, Dunn, Larvey, Treska (Asst. Capt.), Gottlieb (Capt.), Doherty, Flynn, Walsh, Newell. 2nd Row: Wyner (Mgr.), Emerson, Souza, Walsh, Glassman, Bowen, Potter, Connolly, Quinn, Bougopoulos, Greene, Hoar, Creighton, Mr. Thomas. 3rd Row: Gartland (Mgr.) Stone, Curley, Walsh, Crowley, Sandberg, Golden, O'Connor, Howland, Morrison, Crecco. 4th Row:) 'Malley, Newman (Mgr.), Connolly, Kavanah, Freedamn, Clarke, Cohen.

For Second Year

The high points of the season were undoubtedly the two hard-fought victories over our arch-rivals from B.C. High and, of course, the much disputed loss to Arlington High School in the four overtime State Tournament game.

The Purple produced five All-City selections: Ed Gottlieb, defensive ace, who stopped more shots than any goalie in the league; Mike Treska, who played both offensive and defense for the Purple; Mark Flynn and Bob "Bo" Walsh, named as forwards; Dick Newell, our own very able net-minder, rounded out Latin's contribution to the "All" team.

Hopes for making it three championships in a row are bright for next year's Purple and White. Captain-elect Bob Walsh and Asst.-Captain-elect Jerry Larvey will lead such outstanding players as Bill "Dodge" Potter, Brian Doherty and sophomore sensation Jim Green. The nets will be ably tended by junior goalie Ron DeGregario, who is considered by some as the greatest goalie to hit the City League. With as much support from the students next year as there was this year, the forces of Mr. Thomas should reach the top once more.

Snake Eyes Gottlieb Loses

The Defense Shines

SCOREBOARD

Latin	3	Tech	1
Latin	3	Trade	2
Latin	3	B.C. High	2
Latin	3	Dorchester	1
Latin	1	Tech	0
Latin	6	Trade	2
Latin	0	B.C. High	1
Latin	3	Dorchester	1
Latin	3	English	3
Latin	2	Tech	3
Latin	6	Trade	2
Latin	1	B.C. High	0
Latin	12	Dorchester	2
Latin	6	English	1

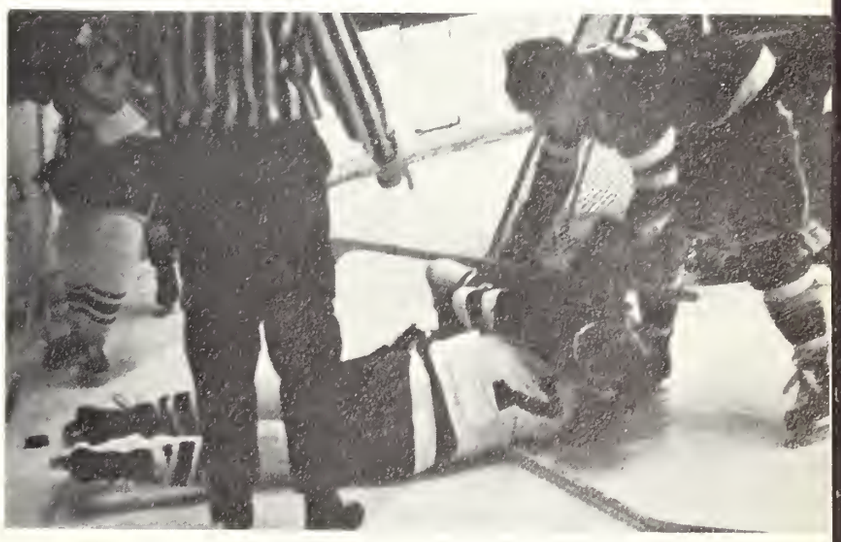

Treska Fights, Gottlieb Watches

Thus Woe Succeeds A

Jack drives for two.

Bonavita steals the ball.

Tap-off time

Tech grabs the rebound.

THE RECORD

Latin	33	Tech	50
Latin	53	Trade	87
Latin	51	Dorchester	43
Latin	42	B. C. High	46
Latin	45	Tech	49
Latin	44	Trade	71
Latin	63	Dorchester	45
Latin	67	B. C. High	56
Latin	64	English	61
Latin	46	Tech	68
Latin	64	Trade	62
Latin	52	Dorchester	48
Latin	50	B. C. High	52
Latin	62	English	63

Woe As Wave A Wave

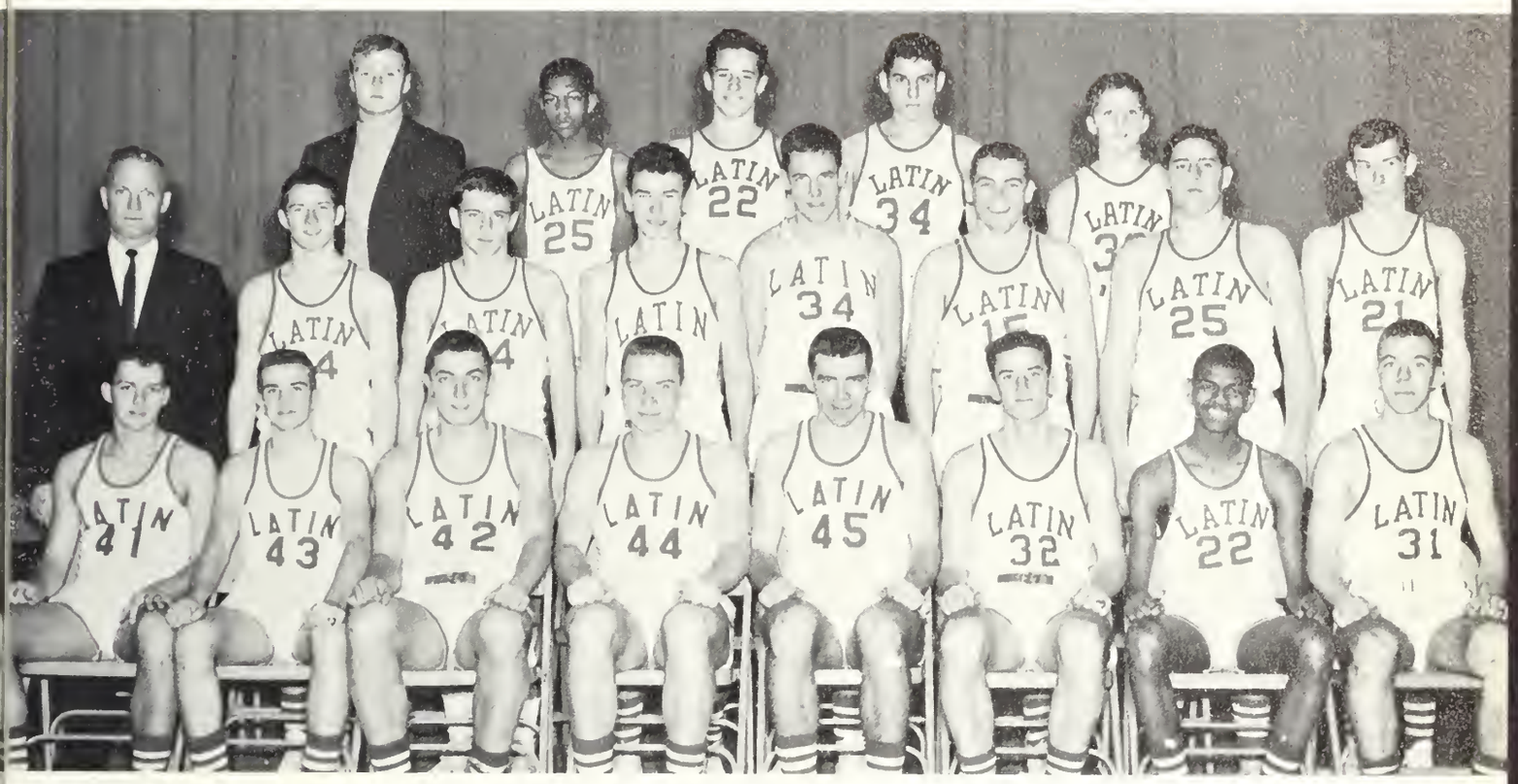

1st Row: Dever, Murphy, Bonavita, Kulbacki, McCarthy, O'Leary, Parham, Gordon. **2nd Row:** Mr. Lambert, Fitzgerald, Caruso, McLaughlin, Callahan, Seery, O'Donnell, Donahue. **3rd Row:** Peterson (Mgr.), Monroe, Goodless, Karp, Morrissey.

Kulbacki outhustles.

BASKETBALL

The 1963 basketball season started out with a disappointment, but the desire and continuous effort of the team helped them pull out of their early-season plight. Dropping five of their first six outings, the Purple and White then proved themselves by winning five out of the next eight games and ending with a 6-8 record. The loss of two one-point ball games kept the team from a winning season.

The starting team was comprised of Co-Captains Charlie Dever and Brian Murphy at the guard positions, Joe Bonavita and Jim Kulbacki at the forwards, and Co-Captain Jack McCarthy at center. The bench consisted of seniors: Denis O'Leary, Bob Gordon, Jack Seary, and Roe O'Donnell; juniors: Peter Parham, Bob Nierman, and Peter Calahan; and of sophomores: Jack Fitzgerald and Richie Donahue. The managers were Sidney Frank and Jack Peterson.

"Holler-guy" Charlie Dever gave the team his usual good performance while "Quarterback" Brian Murphy supplied the playmaking. "Sharpshooter" Joe Bonavita earned himself a place in the top ten scorers. Jack McCarthy, who is also a major-league baseball prospect, inspired the team with his never-ceasing hustle and desire. Junior Jim Kulbacki took honors by making the All-City and All-Conference teams. His deadly jumpshot placed him third in this year's scoring race and should propel him higher next season. Much is also expected of Jack Fitzgerald, Bill Timpson, Richie Donahue, and Bob Nierman.

Coach Lambert's leadership and tactical maneuvers pulled the team through many tight situations. We wish him the future success which he justly deserves because of his ardent devotion and painstaking effort.

Individuals Score New Records

SWIMMING

Each year the Boston Latin School swimming team finishes its season successfully. It is amazing to note that success of the team is due mainly to a group of youngsters in the lower classes. This year the team experienced its most successful season, finishing with the second best high school record in Eastern Massachusetts.

Hard work on the part of freshmen Ambrose and Donahue; sophomores Baldner, Ford, Reid, and Spry; and the veteran seniors Marion, Levy, and Rothenberg made this season so victorious.

Each year we have the privilege of scheduling meets with very fine college freshman teams of our region. This year was no exception as we met the Coast Guard Academy, Brown University, Mass. Institute of Technology, and Tufts.

Also each year new records are set by our boys. Sullivan did a fine job in breaking the previously held record in the breastroke. Records were broken by R. Spry in the butterfly; and in the exciting medley relay Rothenberg, Marion, Spry, and Sullivan combined tremendously to set a record that should last for quite a few seasons.

The team combined for a total of ten wins and seven losses. Major victories were won over strong squads from Cambridge Latin, Wellesley, Rindge Tech, Tufts freshmen, Brockton High School, Exeter Academy, Lynn English-Classical, Catholic Memorial, Waltham, and M.I.T. freshmen. It is interesting to note that the B.L.S. team is the only team competing on such a level that does not enjoy its own practice facilities. This means that its members must travel throughout the greater Boston area to get to and from practice sessions and meets.

. . . and there's a wrong way."

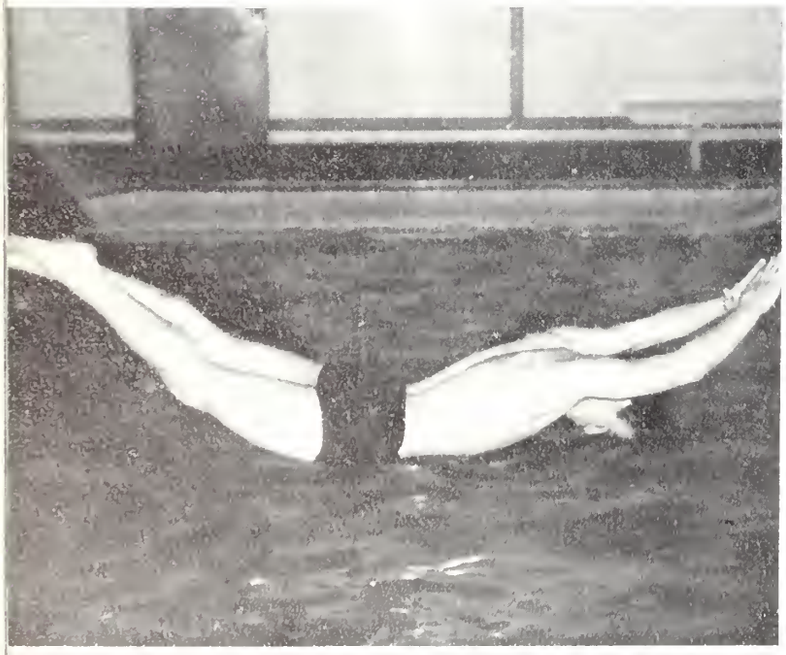

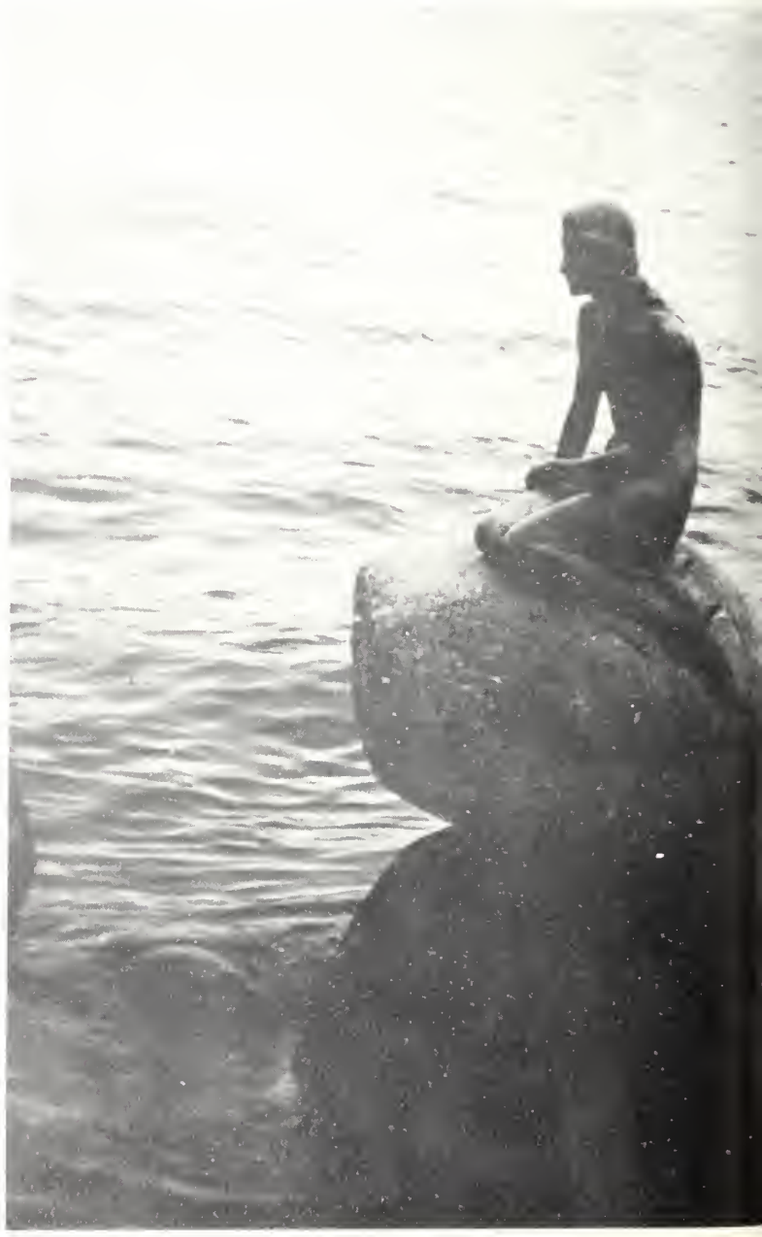

Goddess of the sea

1st Row: Fox, Burns, Levy, Rothenberg (Co-Capt.), Mr. Powers, Sullivan (Co-Capt.), Marion, Baldner. 2nd Row: Hamburg (Head Mgr.), Fisher, O'Leary, Ambrose, Mancini, Reid, Weaver, Holmberg, Wadoski, Guild. 3rd Row: Ambrose, Longmire, Finneran, Smith, Ryan, Donahue, Baldner, Moritz, McDevitt. 4th Row: O'Neil, Stevens, Spry, Ford, Lynsky, Stanhewicz, Keeley, Norton.

SWIMMING

Latin	57	Camb. Latin	38
Latin	53	Wellesley	41
Latin	54	Rindge Tech	40
Latin	52	Tufts Frosh	42
Latin	36	Huntington Prep	59
Latin	25	Andover J.V.	69
Latin	31	Brookline	64
Latin	48	Brockton	47
Latin	47	Fitchburg	48
Latin	50	Exeter J.V.	45
Latin	40	U.S. Coast G. Acad.	55
Latin	55	Lynn	39
Latin	45	Moses Brown	51
Latin	53	Catholic Mem.	42
Latin	54	Waltham	41
Latin	49	M.I.T. Frosh	46
Latin	33	Brown Frosh	62

Splash!

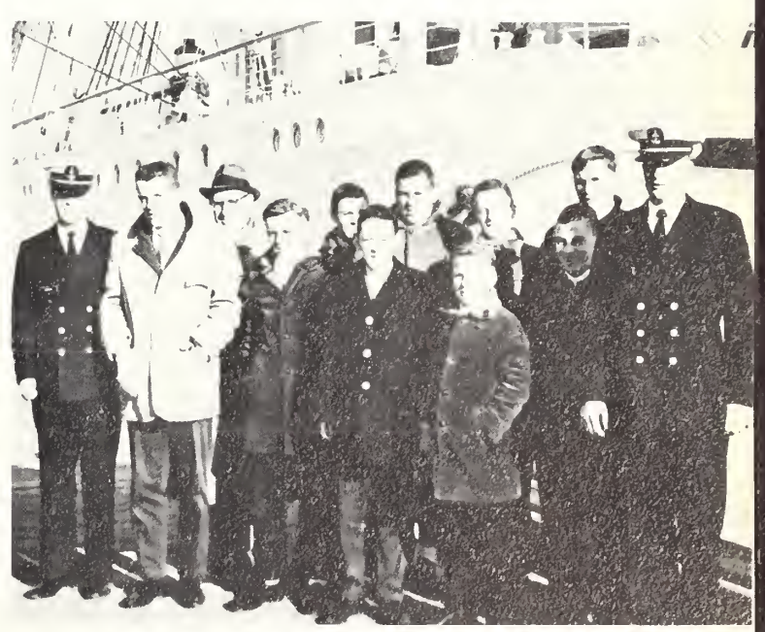

At the coast guard academy.

TRACK

The Latin trackman opened the season with an overwhelming victory over Trade, 227 to 65. In Class A, Baker, Janey, Husak, Santosuosso, Shea, Branca, Hart, Jackson, Murphy, Anderson, and Hilz picked up many of the points. In both Class B and C Latin Swept the Events.

In our next meet Latin ran into the all powerful English team and lost the meet 195 to 110. In our Third meet we again defeated Trade School, 216 to 76. Our Class C was especially potent with Gorman, Ferris, Anastas, and Paige sweeping the high jump, Grey, Chin and Munroe placing in the broad ump, Paige, Gorman, Johnson and Smith in the 600, and Daniels and Chin in the 176. Grey, D'Amore, Landrum and Munroe did a great job with the dash and the 220.

Latin was able to get a third in the City Meet. Eric Grey was Latin's only winner, but Lima, Janey, Concannon, Branca, Baker, DiSessa, Mitchell, Hadley, Patukonis, Powell, Johnson and Landrum scored the needed points. Because of injuries and other engagements some runners were not present at the Reggies. Latin was Fifth Place with Baker, Janey, Concannon, Paige, Chin, Grey, Mitchell, DiSessa, Powell, Hayes, Gorman all Finalists in their respective events.

The Track Team is still in the rebuilding process and for the first time in a few years its depth and power is beginning to reveal itself. Captain Paul Lima, in behalf of the track team, wishes to thank Mr. Patten for his excellent coaching and Mr. Fielding for his help with our shot-putters.

1st Row: Husak, Guertin, Daley, Speas, Santosuosso (Co-Capt.), Lima (Co-Capt.), Janey, DiSessa, Branca, Powell. **2nd Row:** Mr. Patten, Stewart, Shain, Pinderhughes, Stewart, Astrachan, Sano, Ciriello, Powers, Aiello, Albert, Mackin, Hart, Gasbarro, Anderson, Mannering, Nasuti, Bunker (Mgr.). **3rd Row:** Cortese, Mollo, Downing, Murphy, Savilonis, Donegan, Farago, Shea, Kaiser, Voloshen, Clancy, Jackson, Rosenfield, Winter, Flamenbaum, Kennedy. **4th Row:** Hiltz, Baker, Needham, Lee, Hadley, Lamb, O'Leary, Smith, Hardy, Patukonis, Ferullo, Donadio, Lovett, Stafford, Stetson.

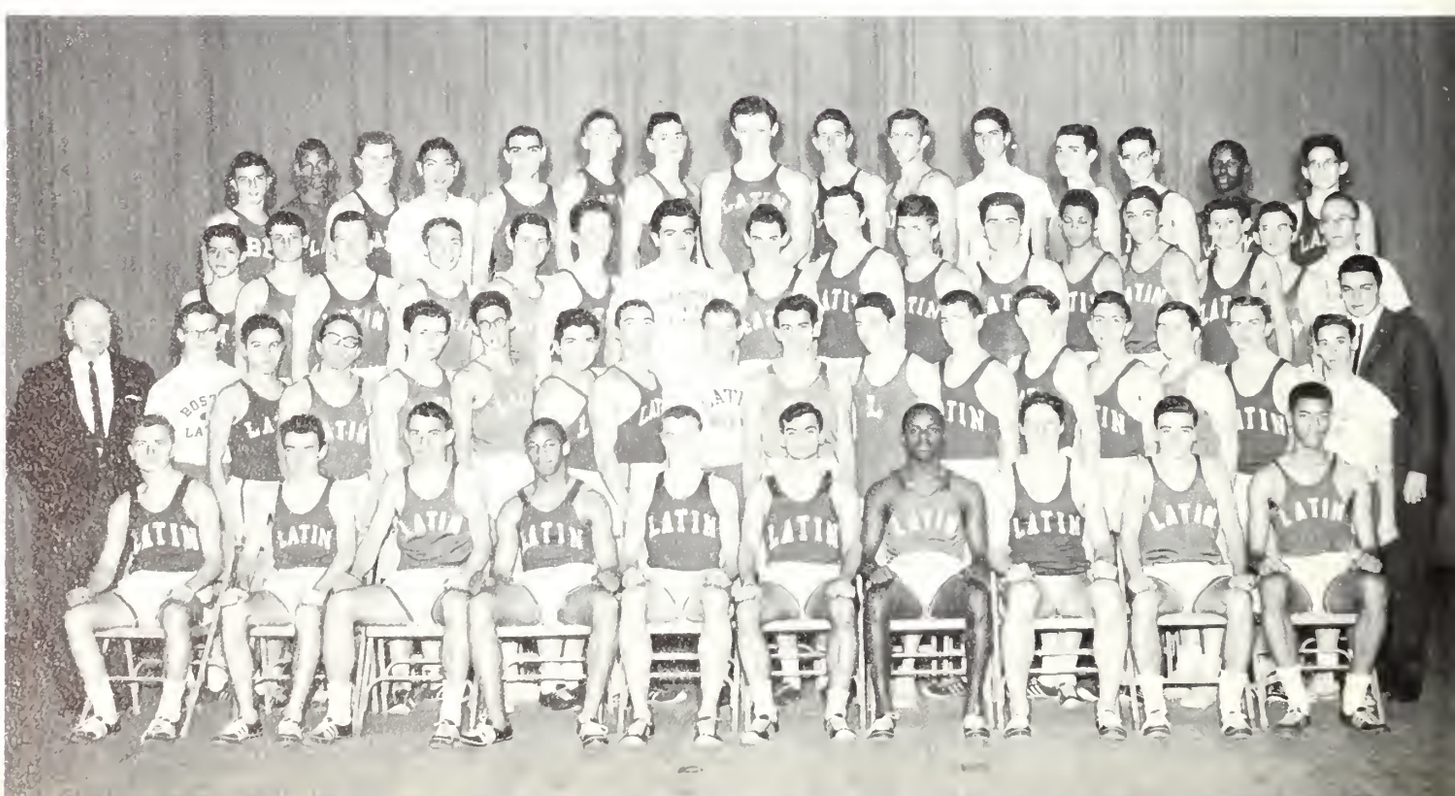

Around White Stadium

Latin Victory

Santcsuosso breaks for home.

Lynch makes his move.

1st Row: Sidlauskas, Daniels, Johnson, Chin, Lima (Capt.), Anastas, Grey, Krastins, Gorman, Johnson. **2nd Row:** Mr. Patten, McCrann, Serrecchia, Hurley, Gewlas, Dashawetz, Czajkowski, McClay, Marroni, Weinberg, Rosenthal, Chin, Wong, Ryan, Pass, Bunker (Sen. Mgr.), D'Amore, Shagoury. **3rd Row:** Hurley, Webber, Greenwood, Bratton, Richmond, Smith, Cumming, McLaughlin, Powers, Reid, Palmieri, Paige. **4th Row:** Berzinis, Giuggio, Spalvins, Carty, Whitley, Baird, Munroe, Tursky, Curry, McDonald, Ferris, McLaughlin, Fedorchuk, Rowen, Zinna, Orsi, Landrum, Sullivan.

CROSS-COUNTRY 1962

Leaving the stadium

Long distance running had a moderately successful season this year. Captain and team strongman Dave Santosuosso sparked the team by scoring high in early meets, but a back injury prevented him from competing in the later, more important meets. The team won meets with Trade and Dorchester, and managed to place third in the City, Regimental and Catholic Memorial Invitational events.

Although this record is unexciting, it was accomplished with a very young team. Pat Lynch and Dave Santasouosso were the only seniors competing, and a good percentage of the top runners were sophomores. The Freshmen won their class in the Catholic Memorial Invitational meet. Since Tech and English are losing their top runners next year, Latin School could easily reign over Cross Country for the next few years.

In closing, a vote of thanks to Coaches Grant, Carey and Fielding, especially Burfert.

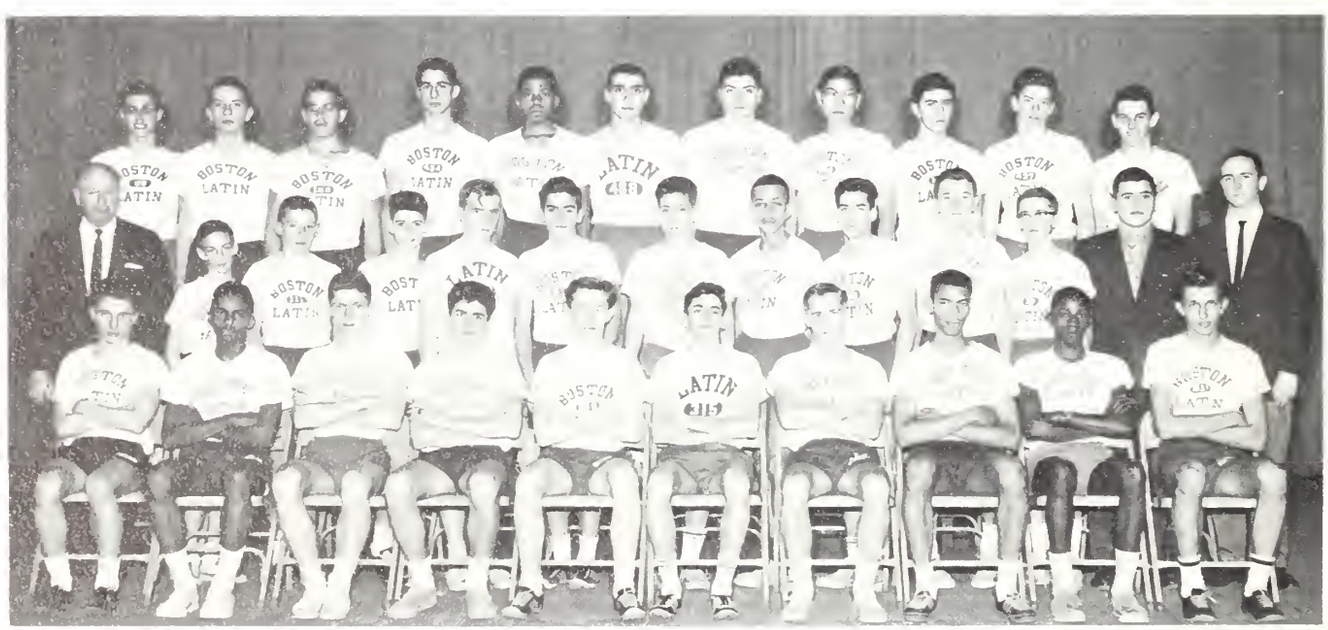

1st Row: Sullivan, Lloyd, Lynch, Hogan, Donegan, Seibert, Sawdy, Powell, Baugh, Patukonis. **2nd Row:** Mr. Patten, Marsh, Howland, Bratton, Cumming, Rosenthal, Brooker, Johnson, Snyder, Judge, Scantlebury, Keefe, (Head Mgr.), Coyne (Mgr.). **3rd Row:** Elboim, O'Leary, Shepherd, Plovnick, Whitley Hadley, Magliaro, Lee, Webb, Katz, Shea.

First Row: Phalen, Massey, Dever, McCarthy, Connoly, Gordon, Coffey, Bello. 2nd Row: Mr. Pattern, Vozella, Walsh, De Chelis, Kulbacki, Garrity, Schwelm, Nieman, Oversen.

BASEBALL

Graduation hit last year's Eastern Mass. Tourney quarter-finalists hard. Gone is the whole infield, two-thirds of the outfield, and all five pitchers. The outfield is far from hopeless, however, with these fine ballplayers returning to form a nucleus for this year's team.

Mike Connolly: An All-Conference right-fielder last year, Mike will probably find himself at first base this year.

Jack McCarthy: A fine catcher on last year's team, Jack will move to short this year.

Charlie Dever: A superb all-around athlete.

Paul Masi: Paul will assume the catching duties this season.

Coach Patten: Coach Patten will again be assisting the umpires in every way possible.

The pitching chores this year will be handled by Bobby Walsh, Bob Nierman, and Steve Bello. Frequent substitutes last year who will probably attain starting roles this season are outfielders Bill Potter and Steve Vozella, and second baseman Joe Gordon.

"Will they ever learn?"

Kulbacki lays one down.

Latin blocks goal attempt.

SOCCER

This year a senior-decimated team extended an unbeaten string through four games. Medford Frosh fell first, 3-0. Then English, 5-0, equalling a 32-6 victory in football. Goalie Jack Mazer then kept his unscored upon record intact, shutting out Medford Varsity, 2-0. The B.L.S. Bootsters scored two goals in the last ninety seconds to prevail, 2-1. A tired Latin team then understandably lost to Needham, 2-0. In our final game, Latin spotted traditional rival Roxbury Latin a three goal lead, only to roar back to tie our private school counterpart, and then lose by one goal, 4-3, for the fourth consecutive year.

Again our annual appeal goes out for capable candidates. American-born boys should not be discouraged from trying out. Native-born Captain Steve Kruskall, Al Methelis, and Jack Mazer evidence the success to be gained in the world's most popular sport.

Off and running

1st Row: Madsen (Equip. Mgr.), Samansky Mazer, Kruskall (Capt.), Gyorky, Pisarski, Cheah, Magee. **2nd Row:** Cohen, Czajkowski, Stephens, Flashman, Patterson, Segaloff, Kessin, Chin, Stafford, Dashawetz, Bass. **3rd Row:** Dashawetz, Press, Rozenberg, Tursky, Tavel, Shain, Lubot, Marlin.

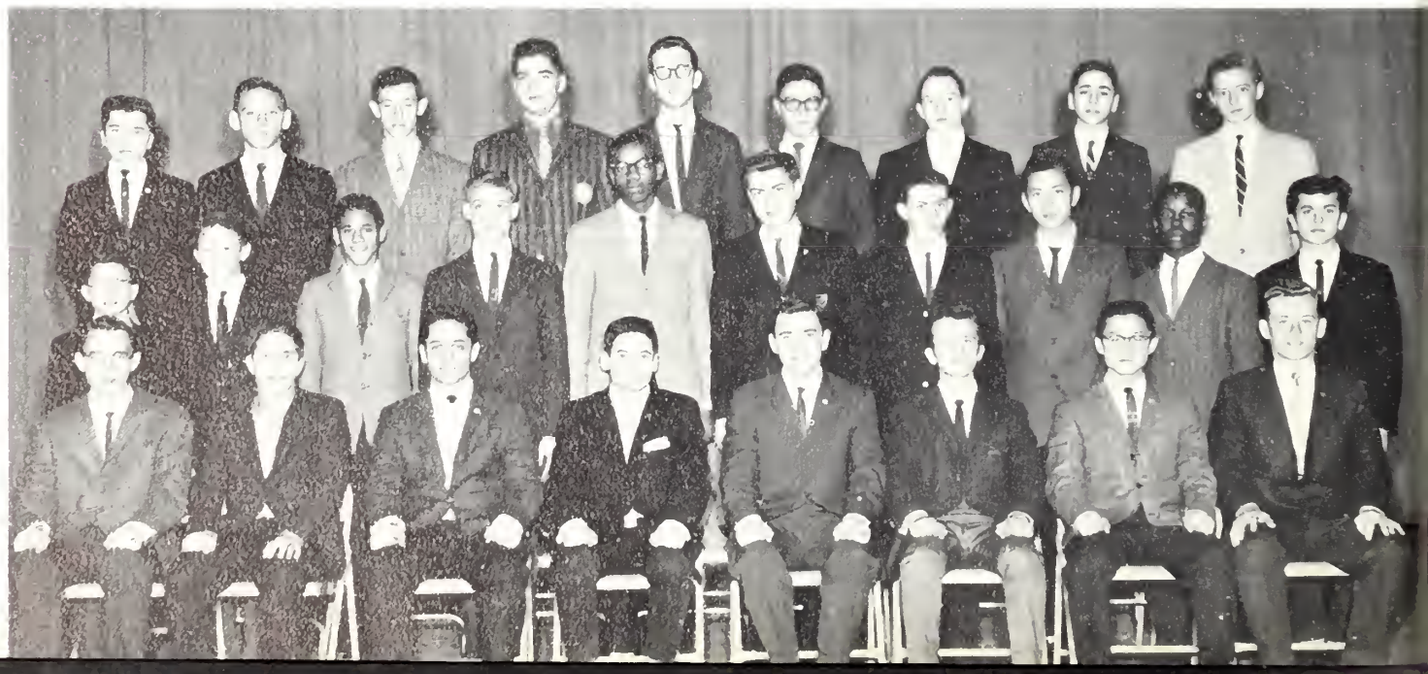

Foreground: Giuggio, Kavanah, Greenwood, Razin, Gardel, Turell, Haddad. **1st Row:** Rabinowitz, Ahearn, D'Amore, Thomae, Hughes (Capt.), Mr. Vara, Hinds, Goodkin, White, Fisher. **2nd Row:** Baird, Berenson, Finger, Merz, Foley, Claney, Michelson, Sutelman, Segaloff, Coffey, Sullivan, Klein, O'Donnell. **3rd Row:** Steinberg, Every, Donahue, Magyar, Magid, White, Meszoly, Lynsky, Maffei, Murphy, Amico, Leary. **4th Row:** Freeman, Kennedy, Holland, Rich, Di Sessa, Hardy, Hinds, O'Connor, Ferullo, Helmanis, Danylevich, Besbikos.

Encouraging Participation And Skill

CREW

Crew is the latest starting sport of the school year, so this year's spring season cannot be reported. But wait! I see a prophetic figure before me. He is tall and sinewy. Exhaustion enfolds him. His pants are worn out in back. Recognition dawns on me. He is a member of the Boston Latin School crew. We have just finished our first practice session of the year.

"Do you mind if I ask you a question? What's the real low down on crew this year?"

"Last fall was a hopeful season," he replies. "We received intense competition from Tech and, surprisingly, from Trade. We fell just short of dethroning English, but the handwriting is on the wall. This is the season. We've got encouraging participation and skill this year to match our determination to be City Champs."

Out on the Charles

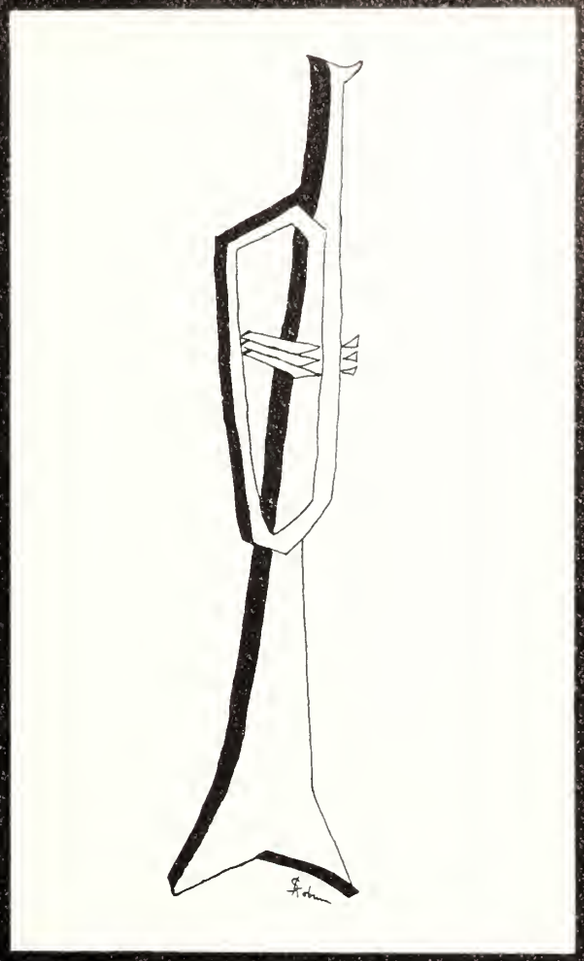

ORDINATIONES SCHOLASTICAE

HER ACTIVITIES OF THE PRESENT

LIBER ACTORUM STAFF

William C. Harvey

Barry M. Portnoy

Michael J. Treska

PRODUCTION STAFF

Robert M. Correnti

Fred P. Cote

George G. Fishman

John F. Griffin

Peter E. Madsen

Recording The Greatness

YEARBOOK ADVISORS

Mr. Gordon

Mr. Rosenthal

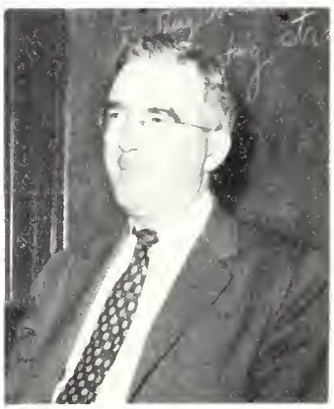

Mr. Gearin

1st Row: Lynch, Patz, Fisher, Fishman, Treska, Correnti, Portnoy, Lowe, Cote, Madsen, White, Sutelman. 2nd Row: Guyette, Rabinowitz, Katz, Garber, Downing, Crouch, Baugh, Curran, Kenney, Kruskall, Skoburn, Mazer, Wish. 3rd Row: Ovesen, Zide B., Gyorky, Cahaly, Mallen, Fisher, Needel, Griffin, Liberman, Luciano, Miller, Gulino. 4th Row: Zorn, Gordon R., Wyner, Levenson, Gordon, Fish, O'Donnell, Connolly, Hadley, Fishman G., Plovnick.

The yearbook staff has done it again! It has conquered springtime lassitude and somehow managed to assemble the 328th Liber Actorum. In acknowledging the great applause due us we can only say that our success is due to the great harmony and willingness to work exhibited by the staff (in small driblets). Seriously, we owe a great deal of thanks to Messrs. Aaron Gordon and John Gearin, as well as to a great part of the faculty, for their cooperation and interest.

Of Alma Mater

Our revels are now ended.

THE REGISTER

JUNE 20: Well, today Ye R.R.R. writes his last entry for the 1962-63 edition of the **Register,** and is looking forward to next year, which will be the magazine's 93rd anniversary. Ye R.R.R. is sure that even George Santayana, the founder of the **Register,** would be proud of the creative work done this year by our writers and artists under the direction of Mr. Roche, the literary advisor. The quality of this work was acknowledged when the **Register** received the Highest Achievement award from the Boston University Scholastic Press Association. Ye R.R.R. extends his congratulations to the editors, the literary staff, and the business staff for a job well done.

1st Row: Lynch, Shine, Showstark, Hadley, Correnti, Kaplan (Editor), Mr. Roche, Bickman (Editor), Lowe (Editor), Downing, Garrity. **2nd Row:** Wish, Daum, Stern, Kelly, Minski, Hart, Davidson, Kruskall, Rabinowitz, McGunigle, Cumming, Kearney, Seibert. **3rd Row:** Gilmore, Albert, Mulholland, Bernstein, Glboim, Sheinfeld, Passareti, Gyorky, Razin, Curran, Segal, Liberman. **4th Row:** Goodkin, Fishman G., Baugh, Bunker, Tavel, Fishman G. G., Zorn, Wyner, Blodgett, Tursky, Crouch.

THE REGISTER'S RAVING REPORTER

EDITORIALS

SOMETHING OF INTEREST

LORDS AND MASTERS

SPORTS

1st Row: Gottlieb, Treska, Wyner, Gordon. Levowich, Sutelman (Business Mgr.),Mr. Gordon, Escowitz (Advertising Mgr.), Summers R., Karp, Madsen, Gilmore. **2nd Row:** Dorfman, DiSilvestro, Patrucci, Donovan, Zides, Marlin, Showstark, White, Higgins, Kelley, Russo, Bond. **3rd Row:** Marshall, Patz, Loukas, Showstack, Shoucket, Goodman J., George, Maister, Bello, Stone, Kruskall, Rosengarten. **4th Row:** Klein, Katz G., Van Ryzin, Klein M., Donahue, Lynch, McCarthy, Gordon, Flashman, Fishman, Gulino. Aisner.

BOWLING CLUB

This year, the Class I Bowling Club heard several interesting lectures, including, "How to bowl for fun and profit." These talks were delivered by such greats as Gutter-ball Kennedy, No-spare Stewart, Wrong-alley Marion, and Inconsistent Indresano. The club also sponsored a clinic featuring the noted bowling pros, Spread-eagle Spack, Ten-pin-tap Tier, Half-worcester Hack, and Seven-ten Thomae.

Through the guidance of Mr. Powers, and in spite of the participation of these masters of bowling, the Class I Bowling Club has had a successful year.

1st Row: Lynch, Drew, Frank, Indresano((Secy.) Kennedy (Pres.), Mr. Powers, Marion (Vice-Pres.), Stewart (Treas.), Wong, Fishman. 2nd Row: Stone, Miller, Bricks, Pepi J., Blumenthal, Mallen, Berlin, Rlabinowitz, Wong, Bress, Woo, Harpel. 3rd Row: Pepi G., Alter, Zakas, Hootnick, Thomae, Hack, Dagostino, Spack, Gilmore, Whitney, Luciano, Grover. 4th Row: Cheah, Goodman, Crouch, Tavel, Mellen, Linehan, Cohen, Samet, Seery, Zorn, Tieri.

OFFICERS

President ..... Sandy Kennedy
Vice-President ..... Mike Marion
Secretary ..... Tom Indresano
Treasurer ..... Ned Stewart

1st Row: Mahony, Lezberg, Leon, Tobin (Sec). Deitch (Vice-Pres.), Mr. Zoll Tieri (Pres.), Walsh, O'Leary, Dress. **2nd Row:** Fishman, Mochapetris, Zides, Rosenstein, Krauus, Kessin, Baum, Donovan, Tracey, Orlandi, Dugan. **3rd Row:** Morrissey, Mac Donald, Duchin, Murray, Greene, Klein, Shain, John Cheah. **4th Row:** Costello, Brossman Zyberg, Zeitsiff, Cahaly, Stewart.

COIN CLUB

OFFICERS

President ..... **Dominic Tieri**
Vice-President ..... **Edwin Deitch**
Secretary ..... **Paul Tobin**
Treasurer ..... **Bob Shuman**

With the guidance of our expert sponsor, Mr. Zoll, the Coin Club has completed a successful year. Regularly scheduled auctions and impressive lectures on the history and latest trends in coin collecting highlighted each meeting. The newly acquired coin catalogues and periodicals were used by the club in the buying and selling of coins. The Coin Club, in conjunction with the Stamp Club, was proud to donate a $50.00 bond to the Scholarship Fund. Thanks also to the club officers for their assistance.

Trading Coins

1st Row: White (Treas.), Cobert (Sgt.-at-Arams), Flashman (Co-Capt.), Woo (Co-Capt.), Tavel (Pres.), Mr. Fox, Lowe (Vice-Pres.), Samanski (Secy.), Duhms. **2nd Row:** Connolly, Logan, Chin, Pawn, Ruggiero, Bickman, Bernstein, Nathanson, Olszewski. **3ird Row:** Madsen, Palermo, Fishman, Zorn, Hootnick, Spalvins, Kantzian, Kruskall. **4th Row:** Marshall, Ferullo, Sugarman, Burstein, Needel, Connolly, Loukas, Liberman.

Chess Team Leads

CHESS CLUB

With a strong team to represent the school, the Chess Club has achieved its goal of stimulating interest in the "royal game." All of last year's members returned, hoping to equal or better their tie with Brookline High for the championship last year. They seem to be well on the road to victory, for they are favored to win the championship of the Greater Boston Chess League. Consistent winners are: President Tavel, Captains Woo and Flashman, Duhms, White, Shore, Lowe, and Samansky. We would like to extend special thanks to Mr. Fox, our advisor, for his assistance.

BRESS '63

Marlin on the attack.

1st Row: Collins, McGlaughlin, Bynoe, Waters, Vellotti, Fellman, Baskin, Hurwitz, Albert. 2nd Row: Charney, Nasuti, DiMattia, Tschmirow, Flashman, Doherty, Duchin, Flannery, Bloomberg, Weiner. 3rd Row: Elyanow, Fortunato, Meister, D'Agostino, O'Connor, Gapoutis, DiFiore, Ferriero.

Greater Boston League

OFFICERS

President ..... **Mark Tavel**
Vice-President ..... **David Lowe**
Secretary ..... **Allan Samansky**
Treasurer ..... **Benjamin White**

Death comes to the Bishop.

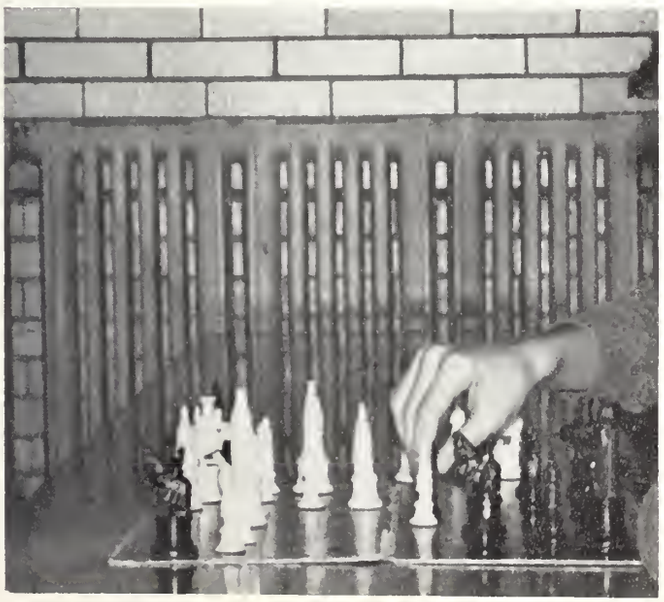

1st Row: Rosenstein, Mintz, Driscoll (Treas., Baskin (Sec'y), Mr. O'Shea, Mittnick (Pres.), Feldman (Vice-Pres.), Somers, Fox, Hennessey. 2nd Row: Wessling, Feldman, Longmire, Milliken, Passanisi, Zunder, McLaughlin, Bychman, Ang, Carlson, Coyle, Tallas, Marroni, Polk, Barron, O'Keefe. 3rd Row: Di Mattia, Yaffe, Hinman, Rios, Cashman, Shief, Geurvels, Carty, Murray, Chin, White, Levine, O'Connor, Kuperman. 4th Row: Burn, Breger, Tschmirow, Teague, Stamoulis, Katz, Kercz, Jones, Binder, Tursky, Sullivan, Rajock, DeChelis, Porkow.

CURRENT EVENTS CLUB

In this year of crisis and important world affairs, the Current Events Club saw a marked increase in the enthusiasm of its members. A broader format was adopted, resulting in more student participation. There were many topics discussed at our meetings: the workings, failures, and outlook of the American economy; a hot and enlightening debate on the issue of segregation and states' rights; and talks by speakers from state and local government. As always, the club was immersed in current political campaigns, both local and national. We would like to thank our sponsor, Mr. O'Shea, for a successful year.

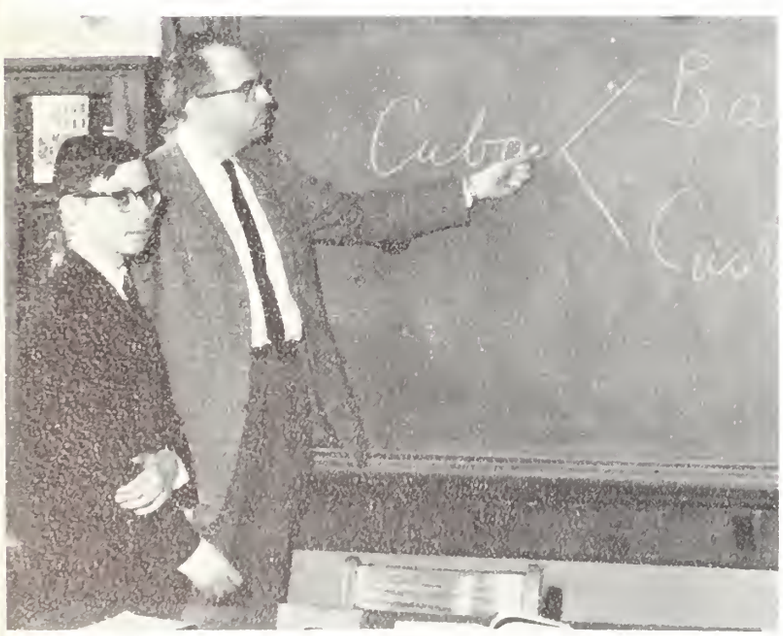

OFFICERS

President ..... **Marshall Mittnik**
Vice-President ..... **Stephen Feldman**
Secretary ..... **Walter Driscoll**
Treasurer ..... **Jon Baskin**

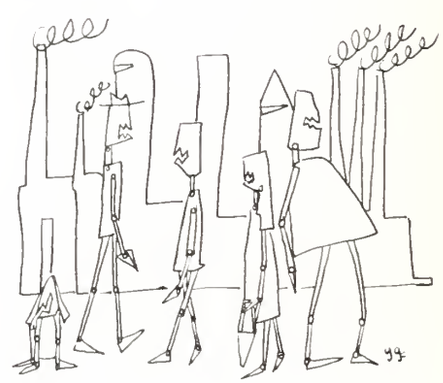

Crying in his beard. Gillette down 10 points.

DEBATING SOCIETY

Just before the battle.

The Boston Latin School Debating Society, under the direction of Dr. Robert M. Spector, saw one of its most active years. In addition to forming and participating in the Greater Boston Debating League, the Society appeared on WBZ's "Tomorrow's World," organized four to five school forums devoted to the discussion of vital issues, and assisted in setting up a series of radio debates for the spring and summer of 1963. From the looks of things at this point, next year's season should be even more successful.

OFFICERS

President ..... **Barry Portnoy**
Vice-President ..... **Peter Kennedy**
Secretary ..... **Thomas Hart**
Treasurer ..... **Peter Weinberg**

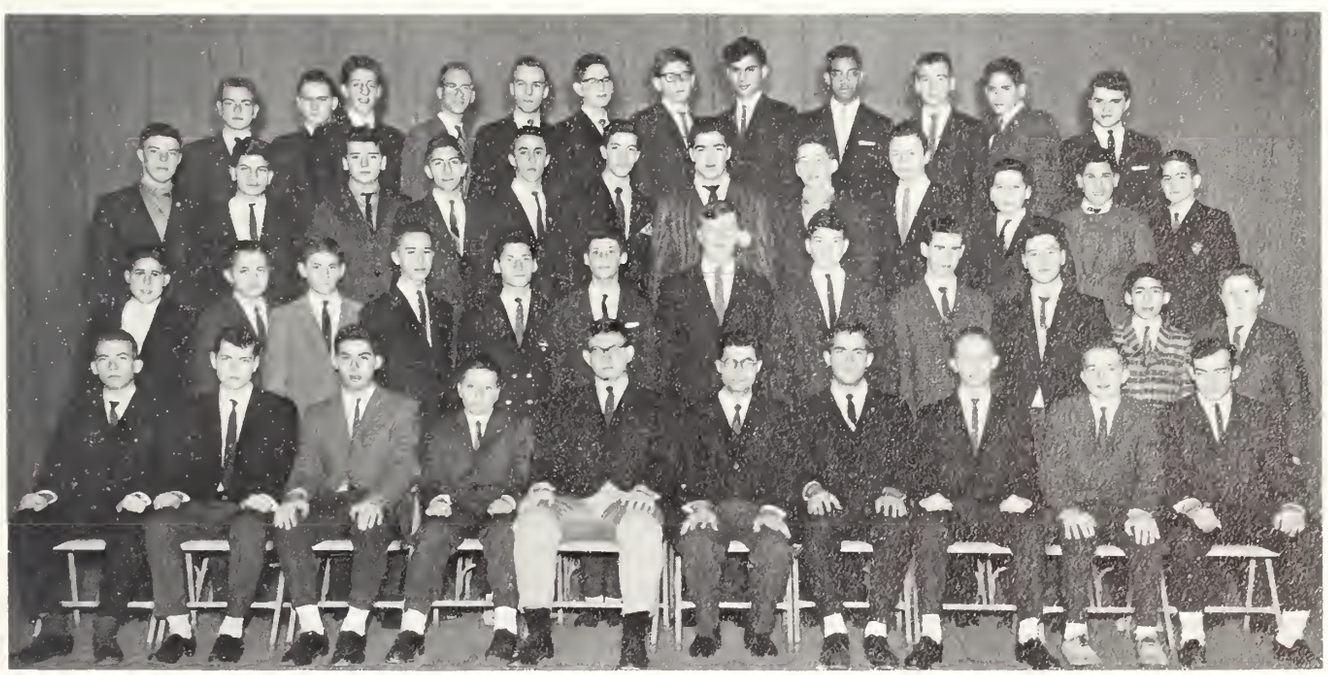

1st Row: Duhms, Spalvins, Steinberg, Curtis, Kenney (Vice-Pres.), Dr. Spector, Wienberg, Hart, (Sec'y. & Treas.), Hennessey, O'Neil. **2nd Row:** Goodman, Vitagliano, Brilliant, Jay, Murra, Winter, Teague, Shore, Gavin, Menitoff, Kerzman, Sheehan. **3rd Row:** Curran, Kantzian, Portnoy, Gasbarro, Daum, Fox, Tursky, Klein, Kaiser, Ribeiro, Seligman, Smith. **4th Row:** Levenbaum, Zielonka, Smiley, Feldman, Mintz, Klein, Binder, Chengrian, Jones, McDonald, Cutler, Danylevich.

DECLAMATION

Point of order.

One of the oldest traditions of the Latin School is the declamation competition. Boys of all classes participate for the honor and valuable experience declamation provides; for there is no material reward for appearing in, or winning, a regular contest. After appearing in three regular contests a boy becomes eligible for prize declamation—one of the functions of the school year. This final event is judged by eminent graduates of the school and furnishes a handsome reward for the winners. Congratulations to all declamation competitors for their fine work.

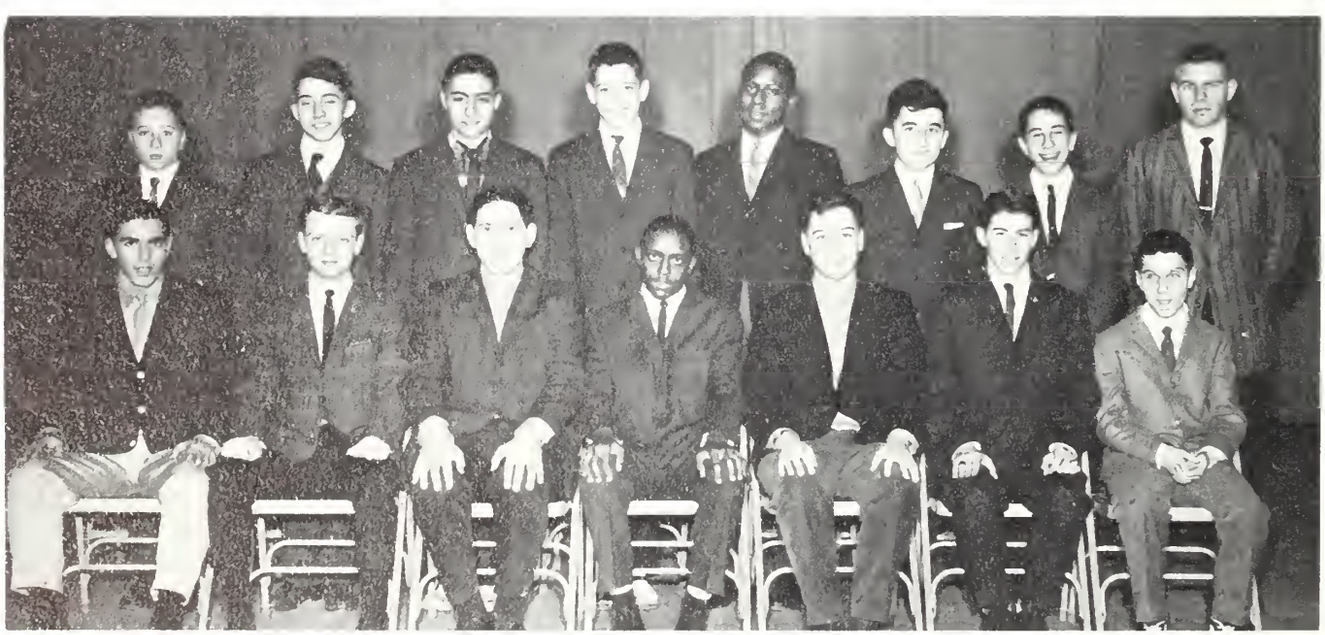

1st Row: Gladstone, Correnti, Litwack, Burrell, Menitoff, Kennedy, Dawes. 2nd Row: Curtis, Jakmauh, Longmire, Fallon, Miles, DiCara, Schlosberg, Mr. Smith.

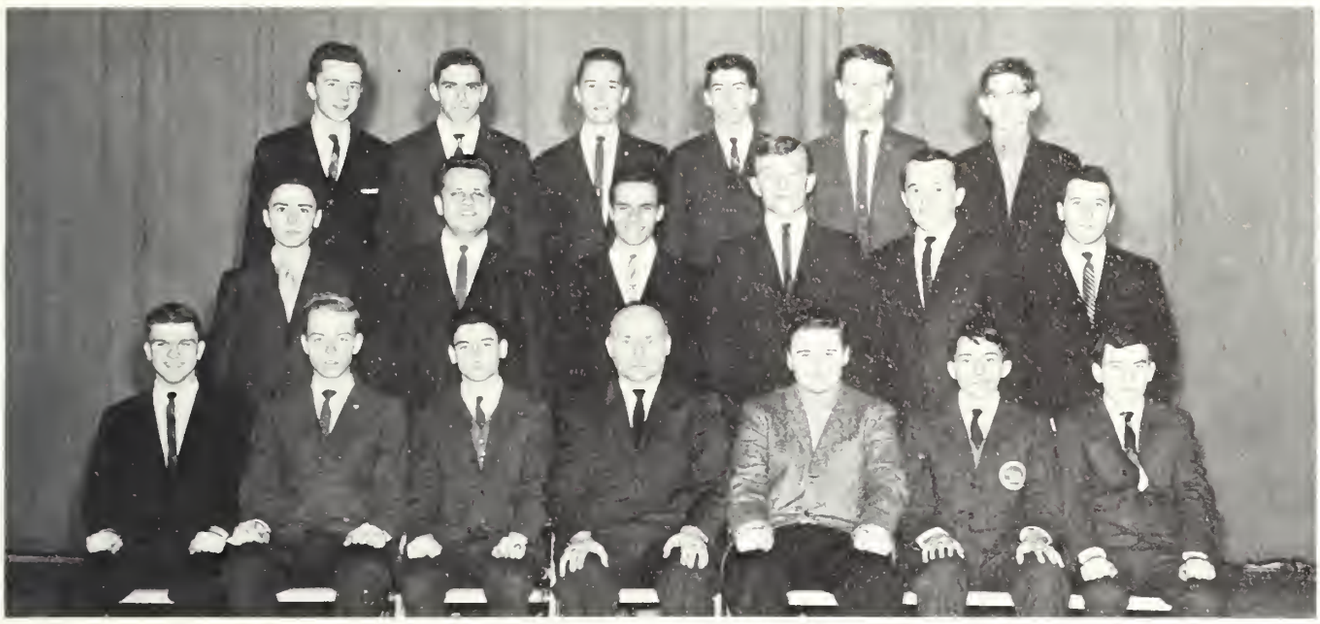

1st Row: von Dommel, Marshall (Sec'y. & Treas.), Patz, Mr. Spracklin, Dillon (Vice-Pres.), Jukmauh, Connolly (Sgt.-at-Arms). **2nd. Row:** Kelleher, Liberman, Luciano, Helmanis, Whitney, Summers. **3rd Row:** Walsh, Gladstone, Jay, Kennedy, Correnti, Doherty.

DRAMATICS CLUB

Dress rehearsal.

Once again, the Boston Latin School Dramatics Club, under the supervision of Mr. Spracklin, has had a Successful year. This year's play, "The Man Who Came To Dinner," directed by Mr. Mark Russo, was a smash hit. Besides the play, the Dramatics Club aided greatly in the production of the N.H.S. Revue and Fashion Show. The Stage Crew, managed by Jerrold Patz, should be given credit for a job well done.

OFFICERS

President ..... **Jerrold Patz**
Vice-President ..... **Michael Dillon**
Secretary-Treasurer ..... **Richard Marshall**

GERMAN CLUB

The function of the German Club is to acquaint students with German culture-art, music, science, and literature. The emphasis this year was on active student participation. Every member was required to give a talk on some aspect of German civilization. Thanks to Mr. Donovan for making this an interesting and informative year.

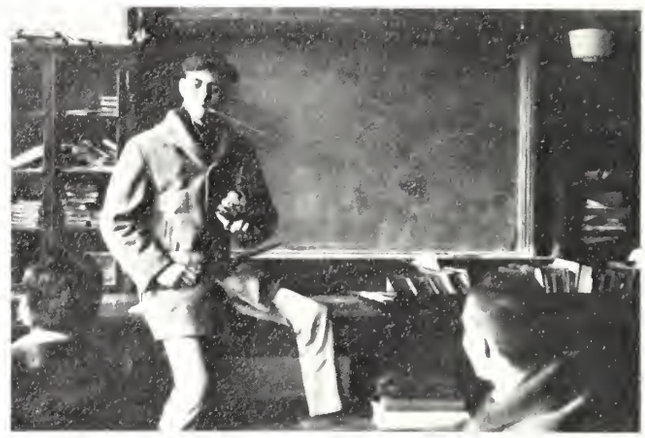

Graf Garfield von und zu Farnsworth

OFFICERS

President ..... **James Lynch**
Vice-President ..... **Mark Wong**
Treasurer ..... **Gerard Comeau**

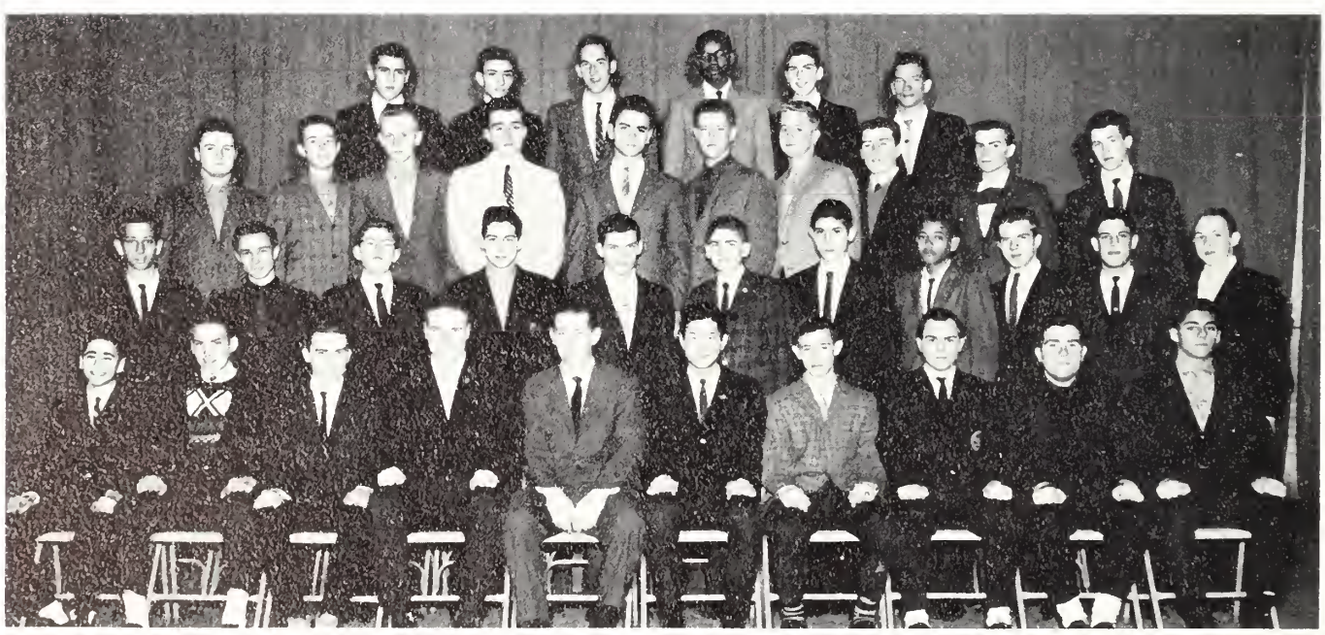

1st Row: Marlin, Stanhewicz, comeau (Treas.), Lynch (Pres.), Mr. Donovan, Wong (Vice-Pres.), Rozenberg (Sgt.-at-Arms), Sutton, Stoia, Stanger. **2nd Row**: Gleken, Mekertin, McDermott, Kenney, Dunn, Slader, Diangelis, Reid, Falon, Benjamin, Lubot. **3rd Row**: Dillon, Sullivan, Skahgers, Brown, Vesttein, O'Mahoney, Gontarz, Cronin, Lydon, Pruyn. **4th Row**: McDevitt, Pappas, Krinsky, Patterson, Levenson, Spry.

1st Row: Fishman (Capt.) Gartland, Carpenito (Co-Capt.), Levenson (Co-Capt.), Boyle, Sweeney (Treas.), Magid (Sec'y.), Mr. Thomas. **2nd Row:** Degregorio, Desimone, Press, Tavel, Fedorchuk, Weiner, Aiello, Ahearn, Golden. **9rd Row:** Pentrillo, Whalen, Conlon, Calabrese, Mulligan, O'Mahoney, Ahearn, Hack, Moriarty.

GOLF CLUB

OFFICERS

Captain ..... **Gilbert Fishman**
Co-Captain ..... **Joseph Carpenito**
Co-Captain ..... **Leslie Levenson**
Secretary ..... **Richard Magid**
Treasurer ..... **William Sweeney**

Instructions from a Pro.

This year the Golf Club concentrated on training aspiring young golfers. The members heard instructive talks by golfing experts and saw training films on the fine points of the game. Even though this year's competition will be tough, the team looks forward to a good season.

Foreground: Titlebaum, Brent, Harmon, Gettleman, Jameson, Fontaine, Cohen. **1st Row:** La Fragea, Fishman, Razin, Rabinowitz, (Treas.), Gurman (Pres.), Mr. Famiglitti, Kennedy (Vice-Pres.), Ehrlich (Sec'y.), Dawes, Campbell. **2nd Row:** Stein, Czhakowski, Role, DiCara, Meston, Donovan, Baird, Jakmauh, Kavanah, Getman, Stone, Langdon, McKornon. **3rd Row:** Pinderhughs, Calney, Patz, Smith, Elboim, Korn, Jacoby, Abrams, Showstack, Bechis, O'Leary, Zielonka, Sutton. **4th Row:** Curran, Selbert, Foly, Danylevich, Greene, Krastins, Silverstein, de Miranda, Eber, Collins, Duban, Halpern, Vintoniv.

THE GLEE CLUB

The Glee Club has had its most active and rewarding year since its inception in 1948. Having rehearsed twice weekly, we gave our first performance at the annual Christmas Assemblies. In March we were chosen to give a concert at the National Educators Convention in Springfield. For the National Honor Society Spectacular, Gurman, Erlich, Rayen, Rabinowitz, Sutton, Carey, and Patz represented the Glee Club with the musical parody, 'Crypto'. Before our final performance at graduation, we presented a concert at Latin School in April. Our thanks to our fine pianist Miroslav Vintoniv, and to our brilliant director, Mr. Michael Famiglietti.

OFFICERS

President ..... Alan Gurman
Vice-President ..... Kevin Kennedy
Secretary ..... Burton Erlich
Treasurer ..... Philip Rabinowitz

THE HIGHWAY SAFETY CLUB

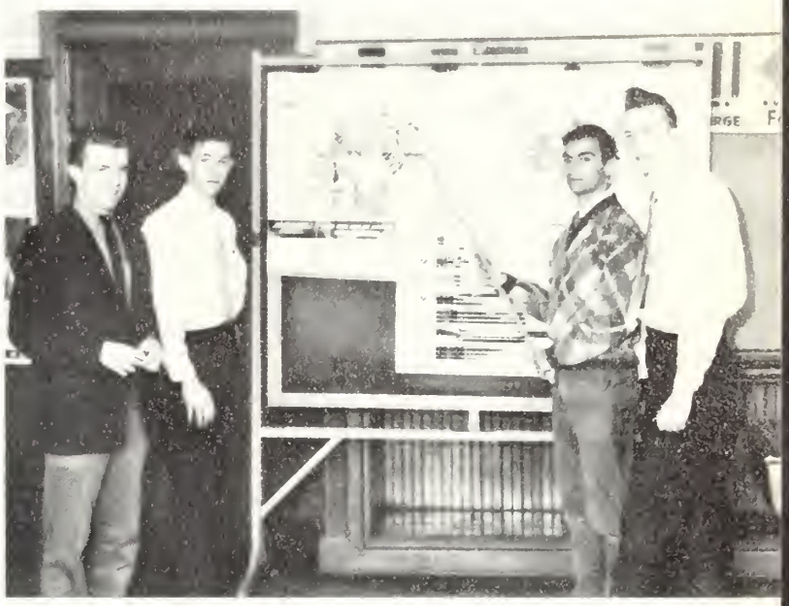

And the piston is connected to . . .

The Highway Safety Club enjoyed an informative year under the guidance of Mr. Fred C. Spracklin. The club heard very interesting lectures on the goals and functions of the club, safe driving, and courteous practices and attitudes. The club planned to work with the corresponding organization at English High, but these plans unfortunately fell through when they failed to receive the sanction of the school authorities.

Our deepest thanks and appreciation to Mr. Spracklin and the officers, who made this year a most successful one.

OFFICERS

President ..... **Philip Mitchell**
Vice-President ..... **Robert Every**
Secretary ..... **Henri Rosenberg**
Treasurer ..... **Edward Fallon**

Foreground: Bello, Moriarty, Jakmauh, Maguire, Reid, Wood, Brilliant, Gardel, Klayman. **1st Row:** Patz, Dillon, Falon (Treas.), Every (Vice-Pres.), Mr. Spracklin, Mitchell (Pres.), Rozenberg (Sec'y.), Weiner, Whitkin, McMullen. **2nd Row:** Nirenberg, Murphy, Berlin, Steiman, Kennedy, Whalen, Connolly, Marsh, Corey, Bloom, Mariano, Sawdy. **3rd Row:** Paoletti, Coyne, Gulino, Picardi, Blodgett, Peterson, Crimmins, Vetstein, Plovnick, Pepi, J. Lundy, Gyorky. **4th Row:** Marshall, Pepi, G. Tierney, Scarbo, Seery, Mulligan, Fish, Joyce, Kulbacki, McLeod, Mellen, Drew, Leshin.

KEY CLUB

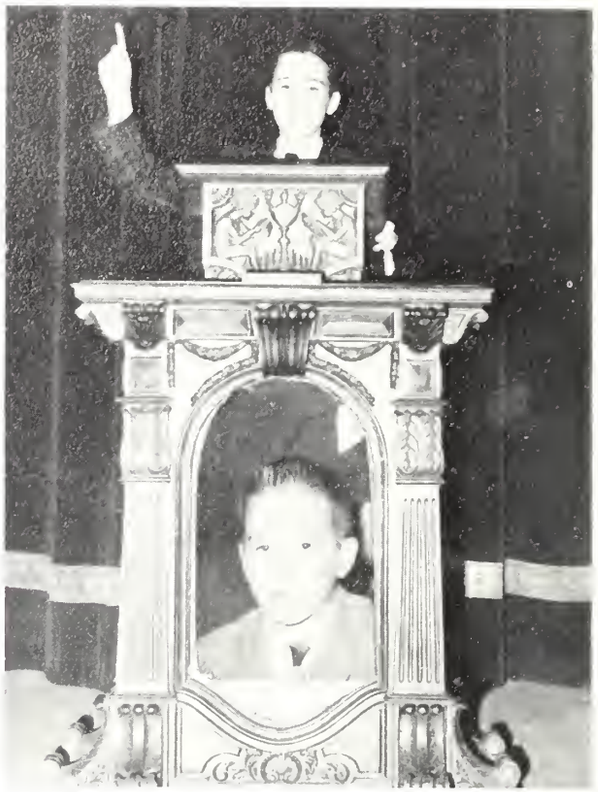

When I was a boy at Latin School . . .

OFFICERS

President ..... **Edward Jay**
Vice-President ..... **Allan Gurman**
Secretary ..... **Peter Madsen**
Treasurer ..... **John Seery**

Our Key Club Leads New

1st Row: Blackman, Shuman, Minicheillo, Kennedy, Gobert, Gordon, Seery (Treas.), Gurman (Vice-Pres.), Mr. Vara. 2nd Row: Kruskall, Stone, Reid, Bornstein, Segal, O'Donnell, Segal, Michelson, Price. 3rd Row: Levine, Sorrenti, Webb, Baskin, Ellis, Brennan, Katz, Ahearn, Rich. 4th Row: Bernstein, Flashman, Fellner, O'Brien, Fishman, Levenson, Joyce, Linehan.

Under the direction of Mr. Carmine Vara, the Kiwanis-sponsored Key Clubs has enjoyed another successful year. By producing the school play and the ad-book, it has raised over $1000 for scholarships. Besides serving in the school library, office, and cafeteria, and as tutors, members of the club have volunteered at United Community Services, at various hospitals, museums, and charitable drives. This year Eddie Jay was elected Governor, and Howie Pruzon Lieutenant-Governor, of the New England District.

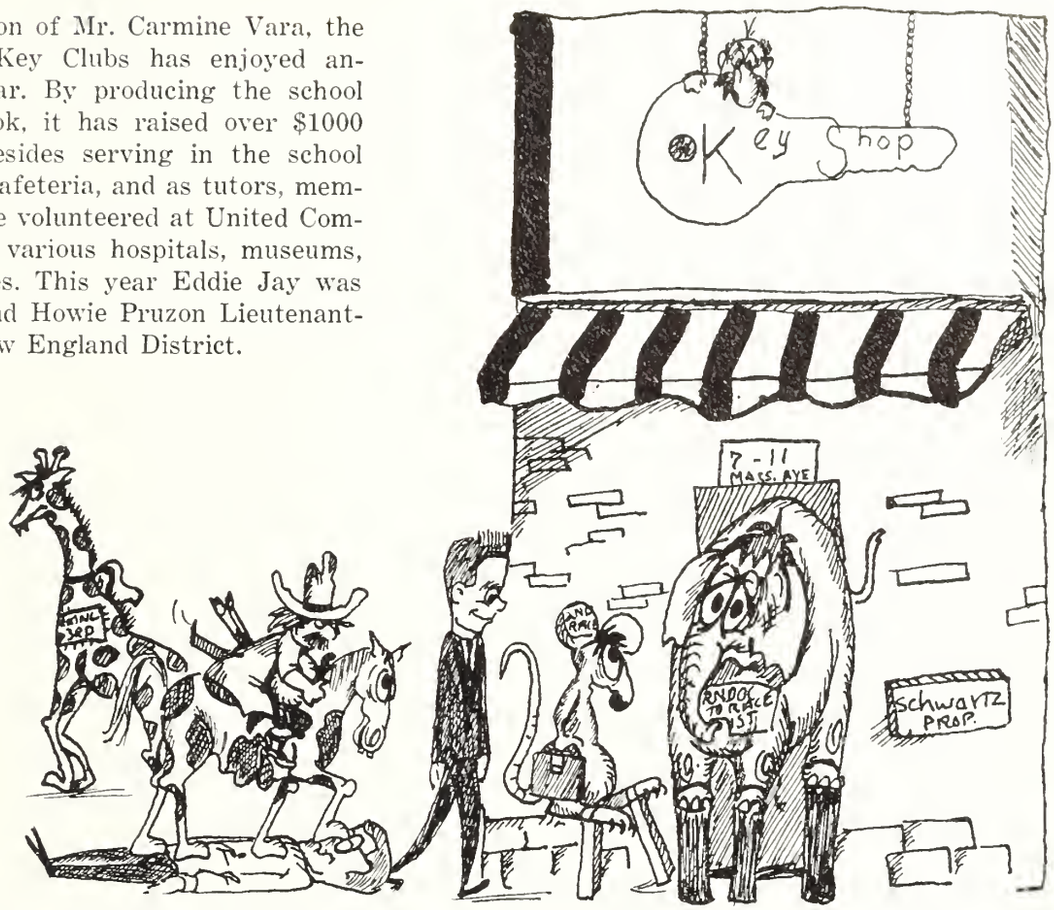

England District Again

1st Row: Jay (Pres.), Madsen (Sec'y), Pruzon, Rockland, DiMattia, Hughes, DiMattia, Marlin, Gladstone. **2nd Row:** Rajock, Maister, Davis, Branca, Murphy, Steinhurst, Slater, Zellick, Arnold. **3rd Row:** Egan, Chiulli, Barravecchio, Darylevich, Shoicket, Finn, Gelerman, Valerio. **4th Row:** Mulligan, Wong, Bunker, Zorn, Mayer, Cohen, Plovnick, Torrisi, Freeman.

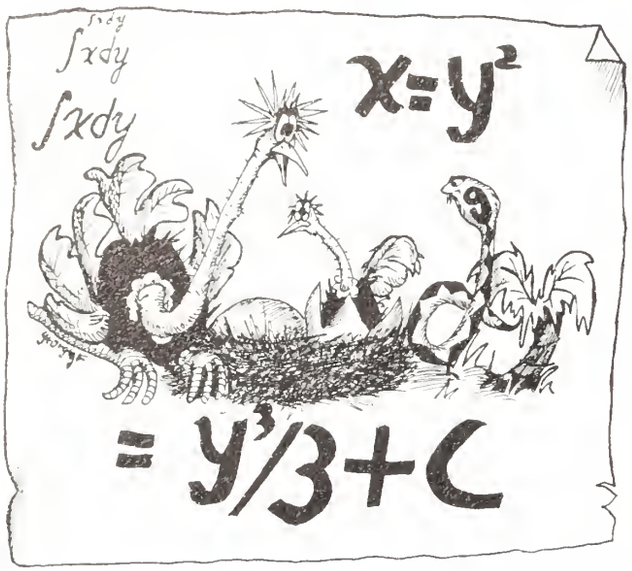

MATH X CLUB

Since its inception, the Math X Club has provided an opportunity for accelerated students to become acquainted with topics in higher mathematics not covered in the classroom. Among the highlights this year were a discussion of "Tau and the Golden Proportion" and a lecture on "Opportunities in Insurance for Persons with a Mathematical Background." The club also has actively supported the BLS Math Team which holds first place in a league of thirty-two schools.

We extend our thanks to the club sponsor, Mr. Buckley, who has been most responsible for making this a successful year.

1st Row: Madsen, White, Katz (Vice-Pres.), Levitt, (Pres.), Shore (Cec'y), Girnius, Seery, Alter, Rockland. 2nd Row: Wo,o Wong, Gobert, Arnold, Gamer, Luciano, Barravecchio, Dillon, Doherty, Cohen, Solotarew, Goldberg, Mittnick. 3rd Row: York, Schneider, Bishop, Litwack, Samet, Bunker, Fishman, Brennan, Schindler, Maister, Paoletti, Ellis.

OFFICERS

President ..... Paul Levitt
Vice-President ..... Gerald Katz
Secretary ..... Richard Shore

$xy^2 + x = 1$

1st Row: Goren, Curran (Treas.), Selbert, O'Connor, (Vice-Pres.), Davidson (Sec'y). **2nd Row:** O'Meana, Weinberg, Blackman, Wong, Meline, McEttrick. **3rd Row:** Ehret, Kaiser, Ciriello, Weinberg.

MODEL RAILROAD CLUB

OFFICERS

President ..... **John Seibert**
Treasurer ..... **Steve Curran**
Secretary ..... **Steve Davidson**

This year, the Model Railroad Club is undergoing a significant change. The officers are presently drawing up a constitution which will provide for the consolidation of the now defunct Model Crafts Club with the Model Railroad Club. The workings of the new club, which will come into existence next year, will include all fields of model crafts and model railroads. We hope that by merging these two clubs, we will have one club that is appealing to all.

Feather Bedding.

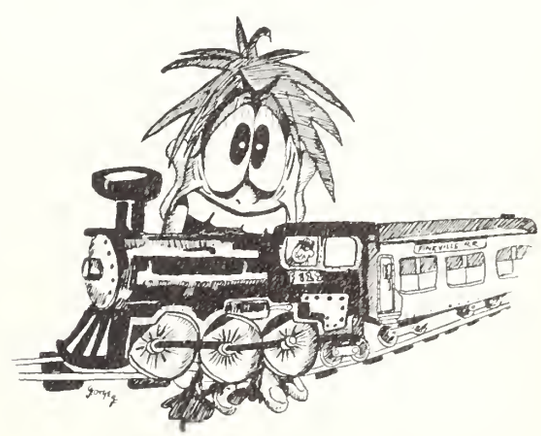

MILITARY SCIENCE CLUB

The aim of the Military Science Club is to prepare boys for participation in college R.O.T.C. programs. At this year's meetings the members heard interesting talks on many aspects of military science.

The club made field trips to Watertown Arsenal and the Natick Army Development Center. Plans are now being made for a trip to the Coast Guard Academy.

Eyes right!

Inspection at Latin School.

1st Row: Col. Kelly, Marion (Pres.), Lima (Treas.), Daley, Markey, Goulart, Brennan, Rubenis, DeMarco, Hintlian. **2nd Row:** Stewart, Kruzel, Natola, Breen, Murphy, Baryski, Brown, Curran, McCarron, Cumming, Buono. **3rd Row:** Petrillo, Nee, Gyroky, Cronin, Gilmore, Norkus, Rosenberg, Voloshen, Peretsky, Hootnick, Anderson, Robins, Ferro. **4th Row:** Bonavita, Kulbacki, O'Leary, Reis, Nevulis, Tieri, Sullivan, Burrell, Gulino, D'Amore, Every (Sgt.-at-arms), McMahon, Clark, McCarthy.

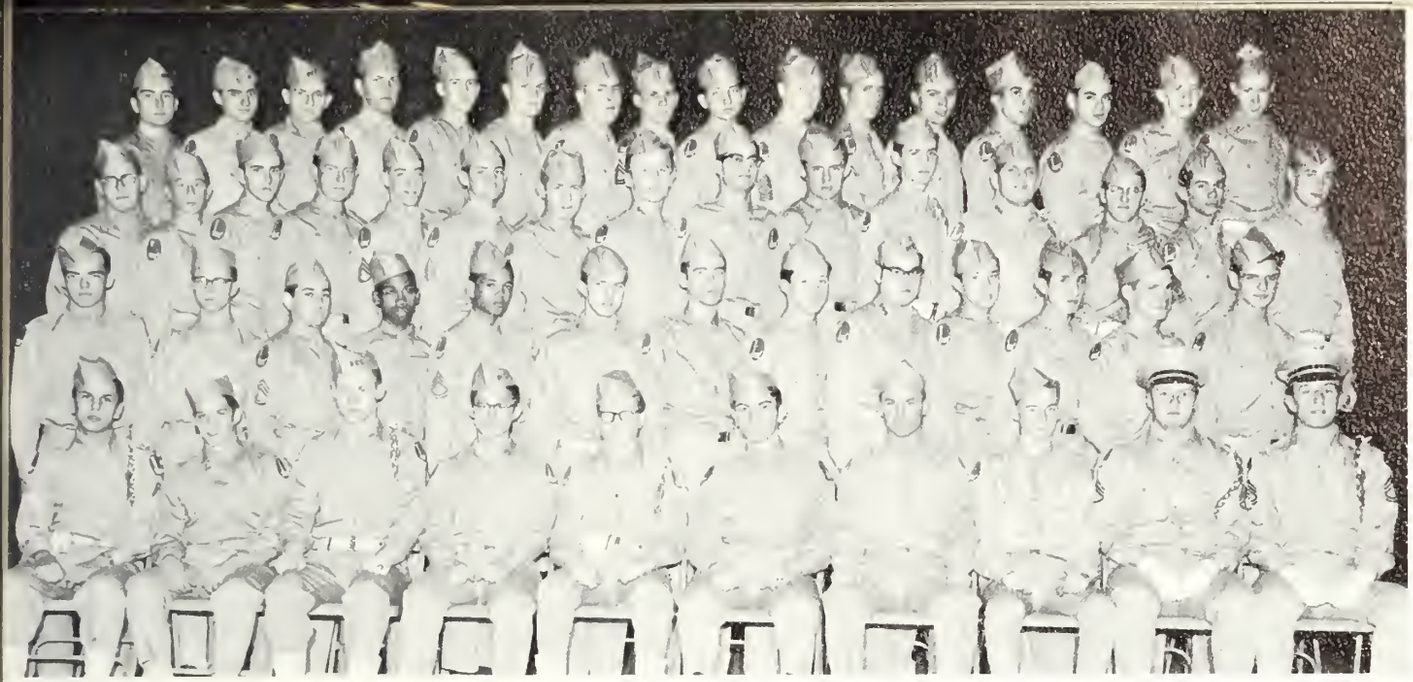

1st Row: Valerio, Goularte, Deans, Cheah, Merz, Karys, Moran, Stevens, Peterson (Sec'y), Helmanis (Vice-Pres.). **2nd Row:** O'Neil, Bress Shulman, McMullen, Reid Fallon, Falkowski, Hogan, Hollander, Sullivan, DiAngelis, Dolan, McManus. **3rd Row:** Siegel, Geezil, Milling, Mallard, Leary, Molo, Sollivan, P. Thomae, Zungoo, McDonough, Killgoar, Geddry, Katz, Mancuso, Lundy. **4th Row:** Bearse, Besbikos, Crisafulli, Scarbo, Jones, Needham, Holland, Nickerson, Stanchak, Devlin, Coyne, Zarnoch, Maffei, Vetstein, McLeod, Minor.

Trained Cadets And Leaders

OFFICERS

President ..... **Michael Marian**
Vice-President ..... **Ansis Helmanis**
Secretary ..... **John Peterson**
Treasurer ..... **Paul Lima**

Seniors, zip the lip.

High water pants. Take 2.

1st Row: Madsen, Cavicchi, Iencavelli, Johnson, Marshall, Matthews (Pres.), Dr. Spector, Fortunato (Vice-Pres.), Morella (Sec'y & Treas.), Caristo, Bean, Forster, Tedeschi. 2nd Row: Patz, Markos, Palermo, Walker, Kennedy, Kaiser, Ashman, Dickson, Gasbarro, Dunn, Averbach, Allan, Levine, Matveychuk. 3rd Row: Twohig, Tedeschi, Binder, Phillips, Lazin, Lloyd, Lynsky, Cutler, Kenney, Barenholtz, McCabe, Steinberg. 4th Row: Riley, Powell, Loukas, Fasano, Anastas, O'Donnell, Tesone, Butler, Frey, Potter, Goldin.

MODERN HISTORY CLUB

Under the direction of Dr. Robert M. Spector, the Modern History Club has had a profitable year. Besides its own student discussions of current national and international problems, the club has heard many excellent speakers, including Dr. Alkema of the Netherlands ("Nationalism"), Dr. MacBean of Scotland ("Scottish Folk Customs"), Dr. Zvi Westreich of Israel ("Problems in the Mid-East") and, from our own faculty, Mr. Zoll, Mr. Sullivan and Miss Sanbar. The ensuing year promises even greater activity.

OFFICERS

President ..... Wallace James Matthews
Vice-President ..... Robert Fortunato
Secretary-Treasurer .. John Edward Morella

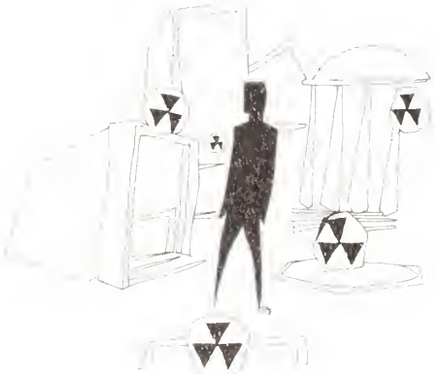

Siberian Salt Center

PHOTOGRAPHY CLUB

The Photography Club has enjoyed another successful year. Much credit is due to our able advisor and sponsor, Mr. Miethe, whose timely comments were enjoyed by all. Various informative talks on many aspects of photography were delivered. One of the chief accomplishments of the club was the establishment of the school's darkroom. Members of the club served as photographers for both the Register and The Liber Actorum. Finally, we would like to wish next year's members another successful season.

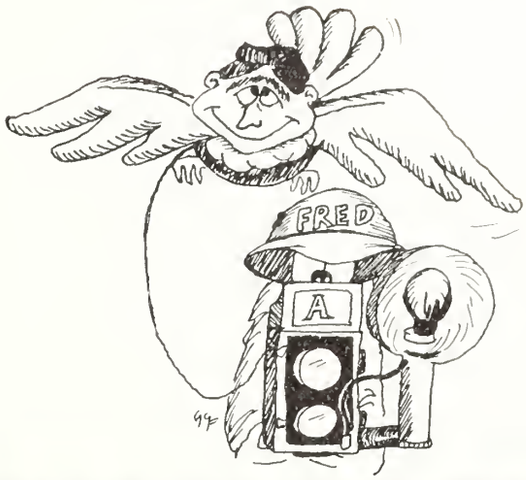

1st Row: Mr. Miethe, Griffin (Vice-Pres.), Cote (Pres.), Pepi, J. (Sec.), Pepi. G. (Treas.), Schweig (Sgt.-at-Arms). **2nd Row:** Marsh, Showstark, Swartz, Zaakas, Boris, Rosengarten, Scantlebury, Woo, Wish, Gloss. **3rd Row:** Newman, Moran, Feldman, Nyberg, Levenson, Leventhal, Linda, Chin, Escowitz, Davidson.

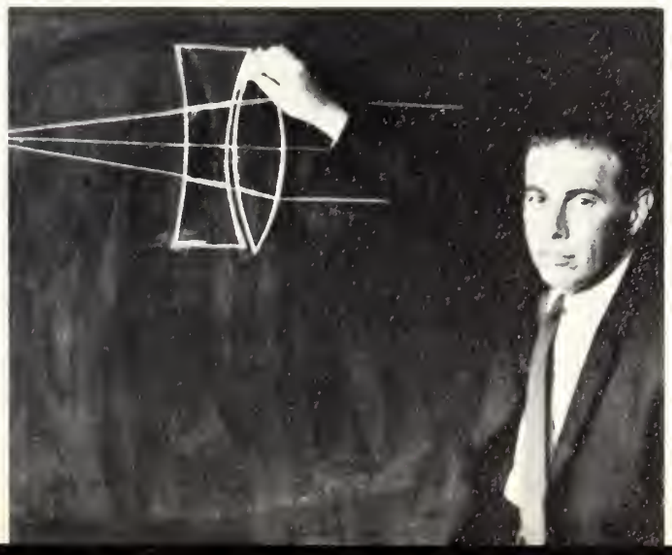

OFFICERS

President ..... **Frederick P. Cote**
Vice-President ..... **John Griffin**
Secretary ..... **John Pepi**
Treasurer ..... **Gerald Pepi**

And the light comes in here.

NATIONAL HONOR SOCIETY

Scholarship, service, leadership, and character are the qualifications necessary for a high-school student to be elected to the National Honor Society. Membership in the N.H.S. is the highest goal a high-school student can attain.

The 81 boys of this year's society, one of the largest groups in the history of Boston Latin, serve the school through the tutoring program, helping fellow students with their studies.

This year's National Honor Society "Spectacular", under the direction of Mr. Jameson, was one of the most successful ever. The proceeds from this performance are being used for scholarships for members of the senior class.

The members of the society wish to make grateful acknowledgement to Mr. Jameson for his help and guidance.

1st Row: Fishman (Treas.), Samet (Sec'y), Levy, Cheah, Miller, Razin, Portnoy, Gordon, Bricks. 2nd Row: Bickman, Bress, Defoer, Perlmutter, Guyette, Blackman, Samansky, Escovitz, Hughes. 3rd Row: Deans, Pepi, Pepi, Goodkin, Kaplan, Duggan, Paoletti, Hack Halloran, White. 4th Row: Connolly, Levenson, Tavel, Plovnick, Lundy, Tieri, Goldberg, Gilmore.

OFFICERS

President ..... **Harvey Kane**
Vice-President ..... **David Hootnick**
Secretary ..... **Michael Samet**
Treasurer ..... **Gilbert Fishman**

Mr. Jameson Dims The Lights

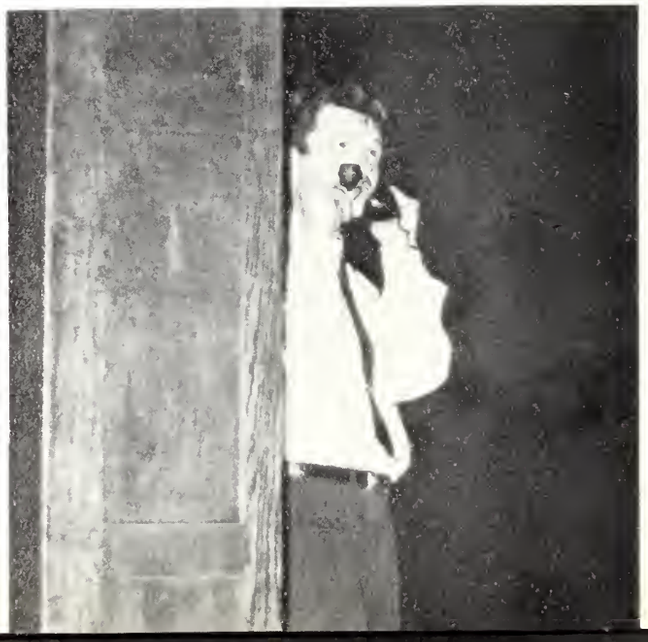

With vigah.

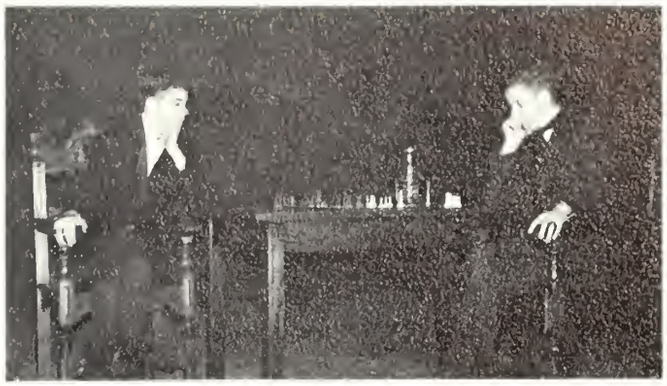

Correnti loses.

It's how you play the game that counts.

Revue Night

1st Row: Sheinfeld, Zakes, Rothenberg, Kolb, Lynch, Madsen, Correnti, Hootnick (Vice-Pres.), Kane (Pres.), Mr. Jameson. **2nd Row:** Wittman, Gobert, Jackson, Mitchell, Cushing, Kruska, O'Keefe, Rabinowicz, Lande, Harpel. **3rd Row:** Mayer, Spack, Sachs, Ahearn, Bishop, Aylward, Maister, Liss, Katz, Fox. **4th Row:** Margolin, Grover, Mallen, Seery, Zorn, Brennan, Axelrod, Fishman.

1sts Row: Brilliant, Weiner, Gordon, Gardel, Samansky, Brennan, Goodman (Vice-Pres.), White (Pres.), Mr. Jacob. 2nd Row: Jasus, Cohen, Shuman, Shufrin, York, Kruskall, Indresano, Spalvins, Sneider, Vozella, Kaplan. 3rd Row: Szczepkowski, Gleken, Rebman, Gurman, Liberman, Nirenberg, Maister, Werneth, Lapon, Levenson, Shore. 4th Row: Mankuso, Duhms, Ross, Mallen, Seery, Tavel, Carmen, Ferullo, Sugarman, Kulbacki, Burstein, de Miranda.

Throw This Physics

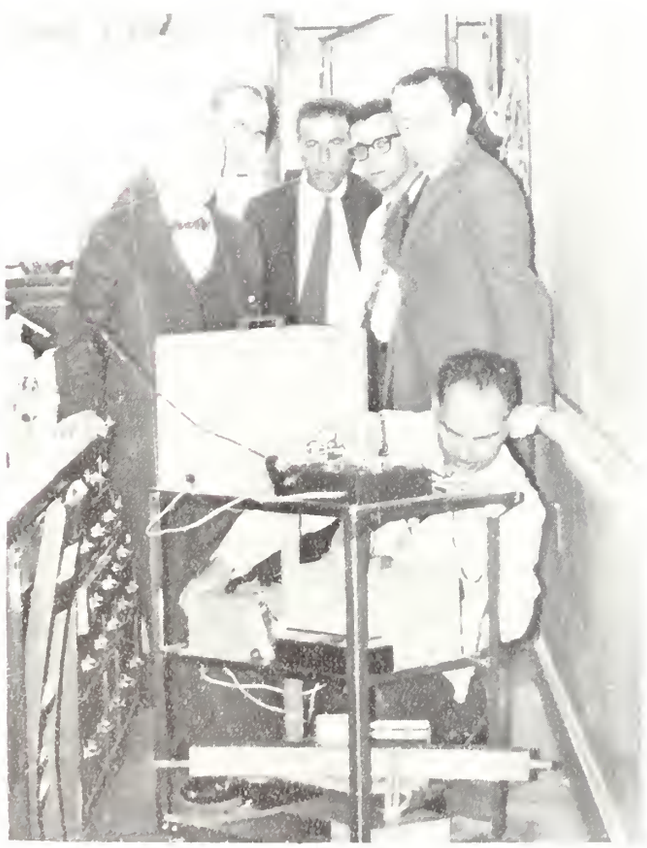

Our Science Department.

PHYSICS & CHEMISTRY CLUB

Another successful year for the Physics and Chemistry Club! The purpose of the club is to promote interest in science and to afford opportunity for discussion of modern subjects not covered in the regular school curriculum. There are many informal lectures and demonstrations given during the course of the year. Three kilograms of thanks to our new and able sponsor, Mr. Jacob.

No, I have never been on a ferris wheel.

1st Row: Fishman (Treas.), Zorn (Sec'y.), Madsen, Lynch, Cheah, McIntosh, Stein, Fisher, Rockland, Whitkin. **2nd Row:** Duggan, Browall, Elborn, Shea, Stewart, Segal, Davis, Stone, Luciano, Alter, Olszewski, Pruzon. **3rd Row:** Boliss, Brennah, Patz, Girnius, Nyberg, Gilman, Spack, Leshin, Bricks, Rabinowitz, Goldman, Arnold. **4th Row:** Fish, Timpson, Mellen, Gordon, Needel, Samet, Bunker, Coyne, Sachs, Shoicket, Sorrenti, Cohen.

To The Dogs . . .

Sweet quintescence of squatslateral.

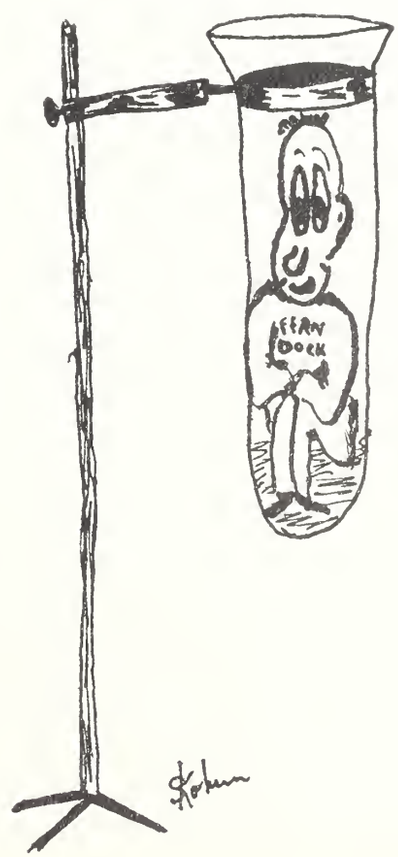

OFFICERS

President ..... **Benjamin White**
Vice-President ..... **Harold Goodman**
Secretary ..... **Jeffrey Zorn**
Treasurer ..... **Gilbert Fishman**

The Professional Club

1st Row: Razin, Goodkin, Gordon, (Bd of Dirs.), Lynch (Sec'y.), Bickman (Pres.), Mr. Doherty, Flashman, Vice-Pres.), O'Keefe (Treas.), Kruskall (Bd. of Dirs.), Portney (Bd. of Dirs.), Madsen. 2nd Row: Fishman, Walsh, Spack, Papletti, Vozzilla, Egan, Maffei, Weinberg, Stewart, Doherty, Cray, Miller, Gilmanl. 3rd Row: Carp, Needel, Guidara, Crimmings, Levy, McDonald, Samet, Mellen, Bunker, Vitagliano, Devlin. 4th Row: Tierney, Singer, Drew, Gordon, Wong, Fish, Lynch, Sugarman, Cohen, O'Brien, Scarbo, Wyner.

PROFESSIONAL CLUB

The Professional Club performed great services to the school this year. The Club Book Store, opened in January of this year, is doubtless the most enterprising project undertaken by the school's most enterprising club. The services performed by the book store are threefold: the students have an easily accessible supply of good literature and can easily obtain books which are assigned reading; a percentage of the profits will be given to the library for much needed expansion, and the remaining profits will be given to needy seniors in the form of scholarships. A success from the start, the book store expects to turn in a yearly gross well into four figures. This is the first book store in a Boston Public School.

This year, as in other years, the Professional Club presented many interesting speakers. The motive of this program is to inform the student body of opportunities in the various professions. Among the speakers were former Att.-Gen. Edward McCormick, a delegation from the Harvard Dental School, and Dr. Hsieh, an expert on Chinese affairs and a former Formosan diplomat.

Later this year the club plans a field trip to Harvard Dental School. We would like to express our gratitude to Mr. Doherty.

1st Row: Cohen, Paige, Natola, Leonard, Segal, DiMattia, Bornstein, Borkow, Seligman, Prata, Levenbaum. 2nd Row: Weiner, Contos, Krauss, Maister, Gurman, Zeid, Cohen, Webb, Kaplan, Brennan, Creole, Every, McMullen, Menitoff. 3rd Row: Sanberg, Minsky, Dickson, Daum, Robins, Indressano, Skoburg, Luciano, Petrillo, Milling, Bricks, Getman, Shepherd, Ficcaglia, Bloom. 4th Row: Whitman, Rothenberg, Maguire, Liss, Murphy, Boyle, Zorn, Mallen, Seery, Jones, Morgan, Kaplan, DeSimone, Cushing.

Opens Book Store

1st Row: Davis, Neallet, Yaffe, McGrath, Rubin, Madoff, Wizansky, Bloom, Katz, Gilbert, Fine. **2nd Row:** Finn, Fantegrossi, Hughes, Klibanoff, Goularto, Freedman, Wood, Stone, Miller, Cheah, Guyette. **3rd Row.** Markey, Flamenbaum, Goularte, Valerio, Aronson, Bychman, Falkowski, Nasuti, Grossman, Hintlian, Escovitz. **4th Row:** Sullivan, Farago, Barrett, Werlin, Baryski, Blackman, Whitkin, Berger, Voloshen, Ferndoc, Kaye, Gordon, Kolb, Fiveash.

First sale at the book store.

OFFICERS

President ..... **Marty Bickman**
Vice-President ..... **Marty Flashman**
Secretary ..... **Pat Lynch**
Treasurer ..... **Johnny O'Keefe**

BOARD OF DIRECTORS

Barry Portnoy
Bobby Gordon
Richie Goodkin
Andy Razin
Steve Kruskoll

Attorney-General McCormack on the legal profession.

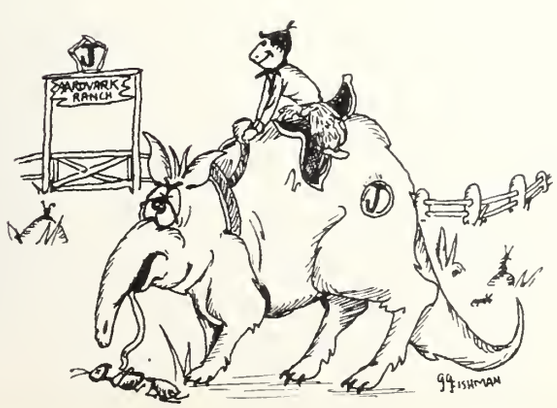

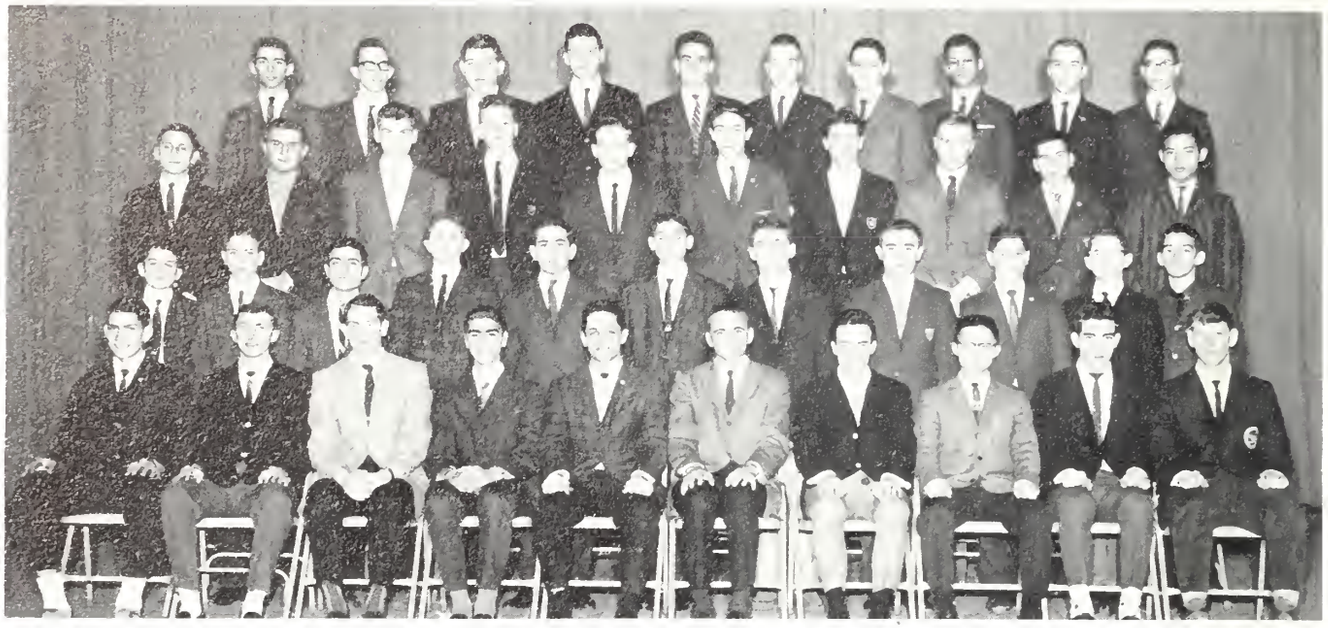

1st Row: Frank, Conlon, Stewart (Treas.), Peretsky (Sec'y.), Mazer (Co-Pres.), Mr. McCrone, Luciano (Co-Pres.), Cheah (Sgt.-at-Arms), Hootnick (Vice-Pres.), Ehrlich. 2nd Row: Karp, Cramer, Wizansky, Presser, Shulman, Miller, Gordon, Bevilacqua, Baker, Rubin, Oleski. 3rd Row: Sarkisian, Capodilupo, Kearney, Rajcok, McGunigle, Kaplan, Goldman, O'Rourke, Hambug, Ng. 4th Row: Mankuso, Raine, Heffron, Erwin, Mallen, Gordon, Fishman, Jackson, Mintz, Manski.

POLITICAL SCIENCE CLUB

Included in the agenda this year was a visit by Mr. Arthur Gartland of the Boston School Committee. Mr. Gartland presented the problems and progress of the School Committee and a general political picture of the city.

Discussions about the political history of this country, highlighted all meetings. The National Elections in November provided interesting topics for the first half of the year.

The club would like to extend its thanks to Mr. McCrone for his valuable assistance throughout the year.

OFFICERS

Co-Presidents	Jack Mazer
	Edmund Luciano
Vice-President	David Hootnick
Secretary	Burton Peretsky
Treasurer	Ned Stewart
Sergeant-at-Arms	Victor Cheah

The thirteenth hour.

1st Row: Rosenbaum, Jakmauh, Connolly (Sgt.-at-Arms), Petz (Pres.), Daniele (Vice-Pres.), Kelleher (Sec'y.), Bernstein (Treas.), Baksys. **2nd Row:** Corsano, Karp, Smith, Tutlys, Mockapetris, Zielonka, Finger, Chopek, Minichiello, Caulfield, Chin. **3rd Row:** Ribeiro, Sebra, Hollander, Stengel, McBride, Cahaly, Stone, Schweig. **4th Row:** Burrell, Landrigan, Murphy, Mr. Higgins, Fellner, Marshall, Wallenstein.

RADIO-MORSE CODE CLUB

OFFICERS

President ..... **Jerrold Patz**
Vice-President ..... **Joseph Danielle**
Secretary ..... **David Kelleher**
Treasurer ..... **Joel Bernstein**
Sergeant-at-Arms ..... **George Connelly**

Under the guidance of Mr. Higgins, the classes preparing boys for amateur radio license examinations have been very successful this year. Many boys have obtained licenses and have thus become able to operate the club station, WITEM. On the air we have connected many local and foreign stations. These communications have provided the Radio Club with one of the most exciting activities in this school.

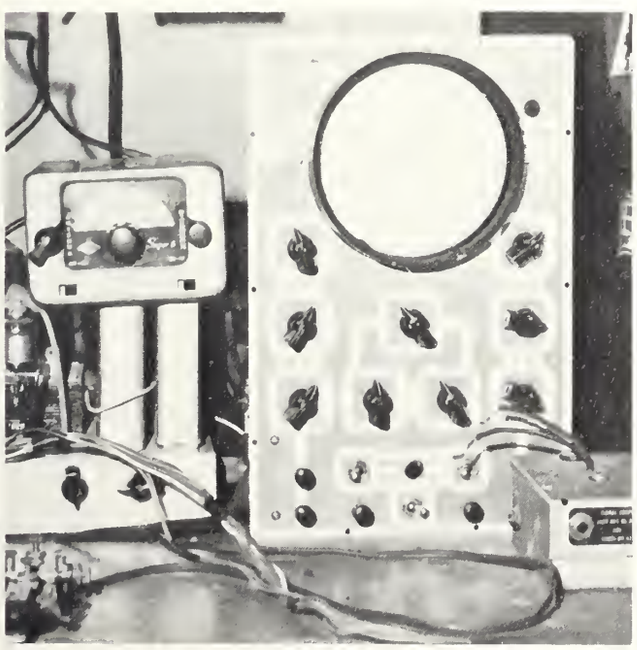

Made in B.L.S.

RED CROSS CLUB

This year was a most fruitful one for the Boston Latin School Red Cross Council. The Council is made up of agents, whose function is to enroll boys in their respective homerooms and guide them in volunteer projects. The projects inaugurated included volunteer assignments at the Red Cross Chapter House; a special work program at the Veterans Hospital on weekends, the emergency disaster drill conducted by the Peter Bent Brigham Hospital, and the Annual Junior Red Cross Fund Drive.

Benjamin bandages.

OFFICERS

President ..... **Harry Hollander**
Vice-President ..... **Michael Marion**
Secretary ..... **Paul O'Brien**
Treasurer ..... **Charles Besbikos**

1st Row: Kelley, Fish (Sgt.-at-Arms), Besbikos (Sec'y.), O'Brien (Vice-Pres.), Mr. Powers, Hollander (Pres.), Marion (Treas.), Donovan, Petrucci, Dolan. **2nd Row:** Hollander, Dickson, Levenbaum, Tacelli, Slishman, Webb, Bornstein, Webber, Tedeschi, Goldberg, Goodman. **3rd Row:** Dalton, Cumming, Carberale, DeFoer, Bricks, Sullivan, Goldings, O'Rourke, Lynch, Shoicket, Dillon, Szczepkowski. **4th Row:** Levine, Robins, Hogan, Heffron, Sullivan, Mellen, Frank, O'Conner, Werneth, Mallon, Mankuso, Liberman.

RUSSIAN CLUB

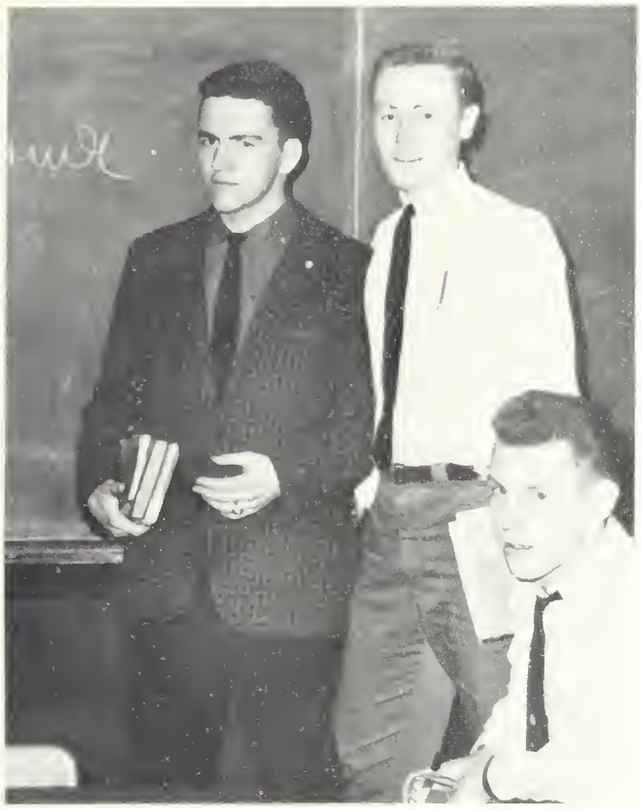

The Troika

The Russian Club is now in its third successful year. The club endeavors to impart to its members a certain general knowledge in the fields of Russian customs, culture, and history. The Soviet system of government and Russia's role in current international affairs are discussed with interest at the bi-weekly meetings. Films were shown this year depicting Russia's space accomplishments and the country itself. The members wish to express their sincere pratitude to Mr. Triantafel, the club's sponsor.

OFFICERS

President ..... **William Margolin**
Vice-President ..... **Herbert Plovnick**
Secretary ..... **John Ahearn**
Treasurer ..... **Joseph McMahon**

1st Row: Lipson, Goldberg, Plovnick (Vice-Pres.), Margolin (Pres.), Mr. Triantafel, Ahearn (Sec'y.) McMahon (Treas.), Nathanson, Murphy, Seligman. 2nd Row. Davidson, Stoia, O'Rourke, Fox, Hootnick, Lande, Lynch, DiAngelis, Cumming. **3rd Row:** Phalan, Leventhal, Stanchak, Dirko, Cote, O'Donnell, Frank, Grover, Frey, Sergeant.

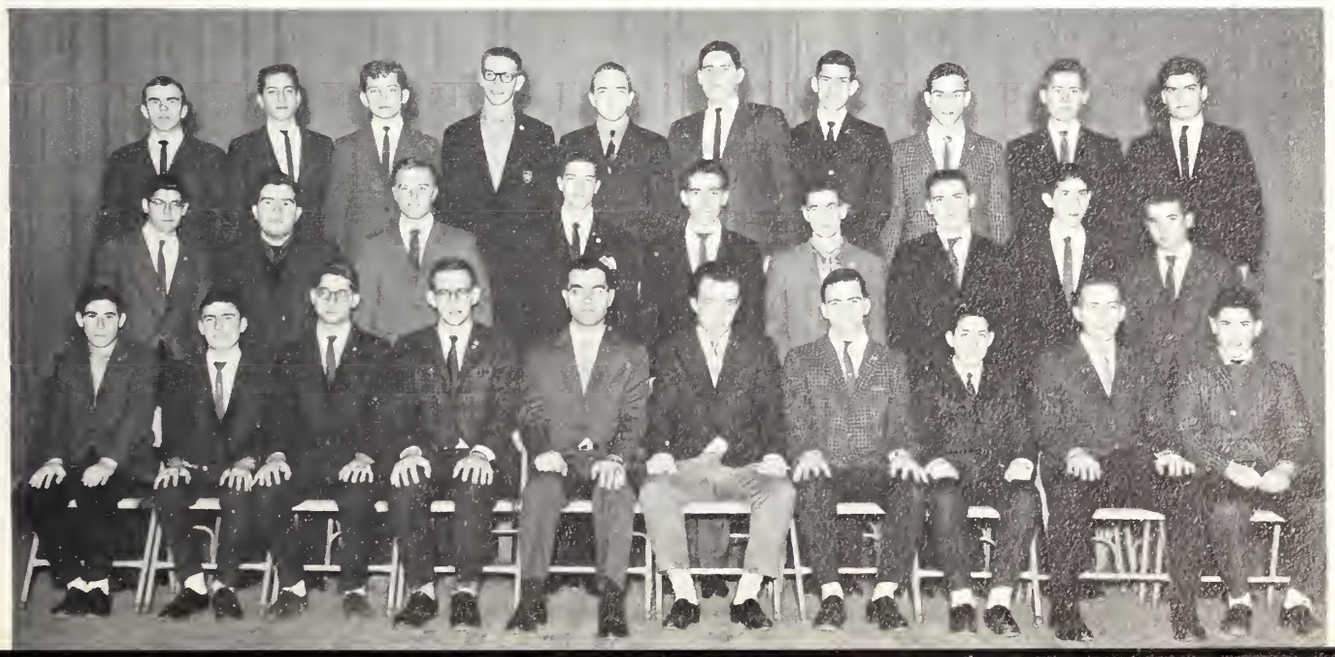

1st Row: DiFiore, Berkowitz, Martel, Davidson, Shain (Treas.), Samansky (Pres.), Mr. Foster, Bechis (Sec'y), Kertzman, Curtis, Holmberg, Brady. 2nd Row: Dennis, Oleski, Connolly, Cammarata, Lay, Vitagliano, Goularte, Hurley, Flamenbaum, Valerio, Gouarte, Perlin, Chamberlain, Hollander, Rubin, Rizzo. 3rd Row: Percival, Laffey, Eskowitz, Petrillo, Hoffman, Harris, Strickland, Carty, Levine, Minsky, Ross, Barravecchio, De Simone, Cushing, DiGiorgio. 4th Row: White, Elboim, Abrams, Heffron, Freeman, Ficcaglia, Zysow, Silverstein, Litwack, Krinsky, Breger, Schneider, Cohen, Chin.

SCIENCE CLUB

OFFICERS

Co-Presidents ..... Allan Samansky
Richard Shore
Secretary ..... Kenneth Bechis
Treasurer ..... Michael Shain

With the assistance and guidance of Mr. Foster and Co-Presidents Allan Samansky and Richard Shore, the Science Club continued to grow so much that a larger room was needed for club activities. The informative lectures given by members this year included "The Structure, Measurement, and Use of Polarized Light", "Topology" and "Computer Programming." A film on various aspects of weather prediction was shown. The high point of the year was a special trip to the Watertown Arsenal where fire arms and missile components were demonstrated in the making.

Shore and Samansky.

SOCIAL SCIENCE CLUB

Visitors from Stoughton High

Under the guidance of Mr. Avery and President Leonard O'Donnell, the Social Science Club enjoyed another successful year. This year's activities included discussions within the club, participation in outside organizations, and the sponsoring of school assemblies. Next year we look forward to even greater achievements.

OFFICERS

President ..... **Leonard O'Donnell**
Vice-President ..... **Gary Allen**
Secretary ..... **Mark Freeman**
Treasurer ..... **Richard Magid**

1st Row: Dalton, Shea, Freeman, (Sec'y.), Mr. Avery, O'Donnell (Pres.), Allen (Vice-Pres.), Magid (Treas.), Liias. **2nd Row:** Possick, Herf, Werneth, Paris, Holland (Sgt.-at-Arms), Hoffman, Garber, Thomas, Szczepkowski, Freedman. **3rd Row:** Maciejewski, Donakio, Vozella, Phalan, Hadley, Flynn, Blodgett, Brown, Menitoff. **4th Row:** Curran, Bernstein, Karp, Nathanson, Kulbacki, Dirko, Schindler, Manski.

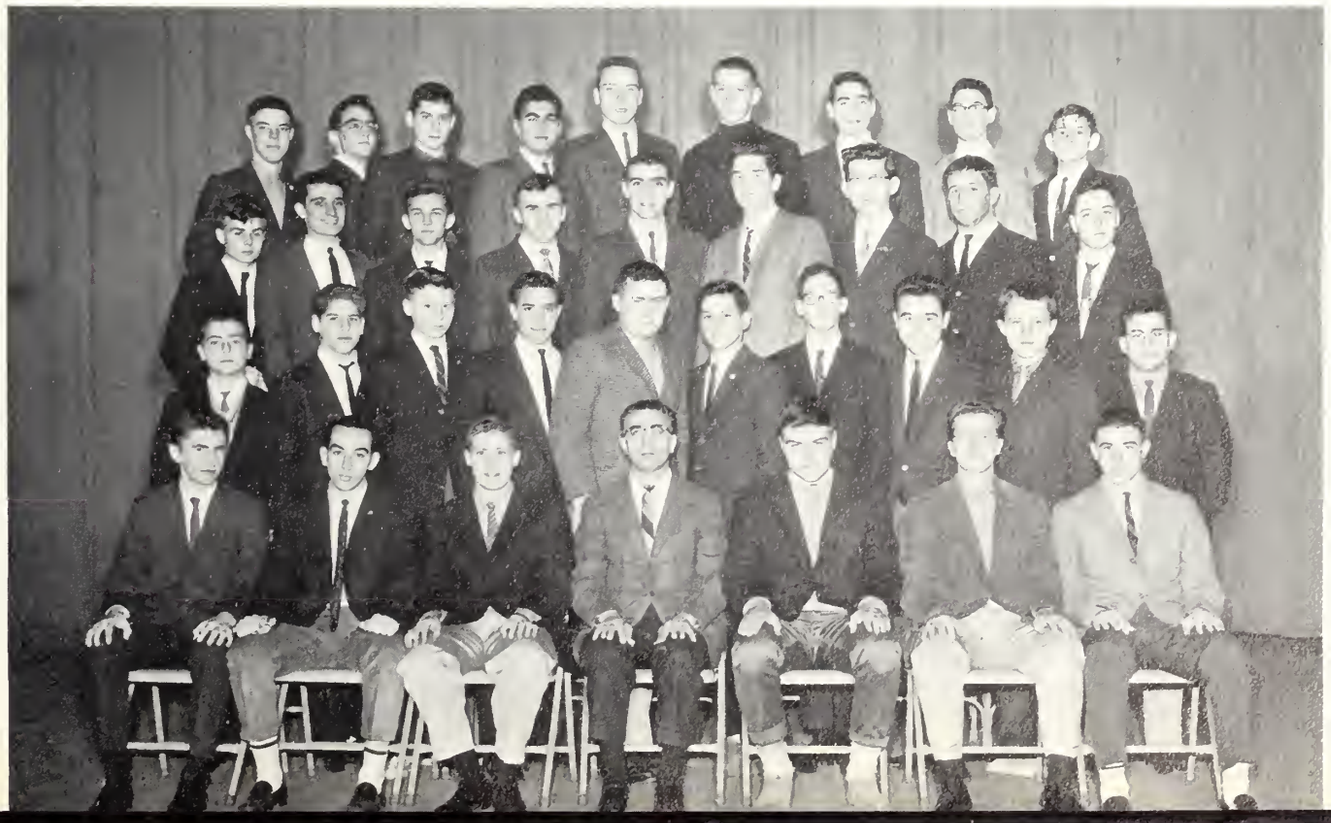

STAMP CLUB

Under the direction of Mr. McGuffin and its officers, the Stamp Club has enjoyed a most successful year. As part of the activities, members were allowed to auction off some of their valuable collections and trade stamps at the meetings. This year, in conjunction with the Coin Club, the group is providing a $50 scholarship for a member of the graduating class.

Foreground: Arnow, Burman, Glasky, Jacobs, Griffin, Tracey, Fitch, Cramer. **1st Row:** Zides, Charney, Weaver, Cummings (Treas.), Tieri, (Pres.), Mr. McGuffin, Madsen (Sec'y.), Klein (Librarian), Donovan, Ferrin. **2nd Row:** Fox, Dennis, John, Davis, Goldberg, Kiewlicz, Blackman, Cohen, Pedrazzi, Rosengarten, Rubin, Mockapetris, Levine, Tallas. **3rd Row:** Barravecchio, Bechis, Goldberg, Carey, Cooper, Astrachan, Berger, Dhimitri, Carson, Miller, Laffrey. **4th Row:** Heffron, Klein, Blodgett, Kercz, Finnigan, Duban, Stewart, Sprague.

OFFICERS

President ..... Dominic Tieri
Vice-President ..... Barry Katz
Secretary ..... Peter Madsen
Treasurer ..... Robert Cummings
Librarian ..... Joel Klein

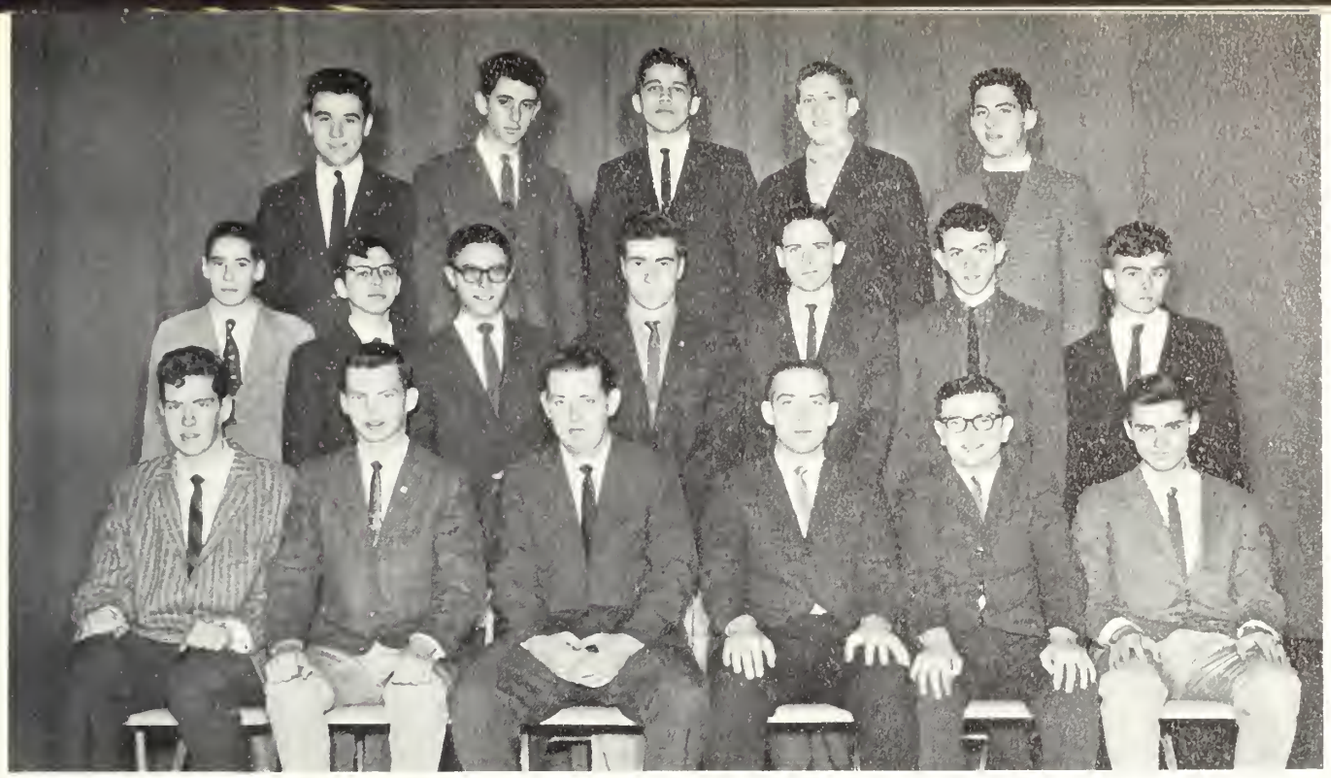

1st Row: Fish (Treas.), O'Brien (Pres.), Mr. Donovan, Murphy, Smith (Sec'y.), Besbikos. **2nd Row**: Fish, Mittnick, Shain, DeFoer, Mulholland, Kessin, Maciejewski. **3rd Row**: Thomas, Grossack, Girnius, Freeman, Steinberg.

VOLUNTEER SERVICE CLUB

OFFICERS

President ..... **Paul O'Brien**
Vice-President ..... **Frederick Murphy**
Secretary ..... **George H. Smith**
Treasurer ..... **Charles Besbikos**

At The Children's Medical Center.

For Volunteer Services, this year has been a most successful one. Since the club's purpose is to stimulate interest in the welfare of others, the members visit Children's Medical Center once a week to work with and entertain the young patients. Some of the group's activities include woodworking, the showing of motion pictures, coin and stamp collecting, and painting. As the establishment of a hospital newspaper was this year's great project, the continuation and improvement of the newspaper will surely be next year's great effort.

Alpha, Beta, Gamma . . .

THE VICTORY CLUB

One of the newer clubs to join the school roster is the Victory Club whose main objective is to lend moral support to Latin athletic teams at games. Under Mr. Parker's able guidance we have had a very successful second year and have high expectations for the club in the future. Again, we wish to extend our thanks to Mr. Parker, our sponsor, for his assistance.

OFFICERS

Co-Presidents ..... **Donald Ovesen**
Paul Lima
Vice-President ..... **Anis Helmanis**
Secretary ..... **Dennis D'Amore**

Fee, Fie, Fo, Fum, . . . I smell the blood of an ENGLISHman.

1st Row: Bello, O'Keefe, Mazur, Jay Tesone, Helnanis, D'Amore, Lima. 2nd Row: McDermott, Moran, Maguire, Shienfield, Carpinella, Crisafulli, Carmen. 3rd Row: Baldassare, Rabinowitz, Ferro, Luciano, Every, Gulino, Dever, Marshall. 4th Row: Drew Crimmins, Conlon, Frank, Zarnoch, Mellen, Wong, Kulbachi, Bonavita.

Everybody Learns Greek Here

Before the game with the Painters.

1st Row: Mr. Parker, Ovesen (Co-Pres.), Ahearn (Vice-Pres.), Mancuso, George, Hughes, Levy, Halloran, Goldman. **2nd Row:** Sullivan, Daley, Whalen, White, Bress, Karys, Guyette, Capodilupe. **3rd Row:** Sugarman, Mitchell. Thomae, Mallen, Walsh, Cronin, Barr, Yeats, Gordon. **4th Row:** Harris, O'Brien, McLeod, Seary, Crouch, Sullivan, Piccardi, Erlich, Grossack.

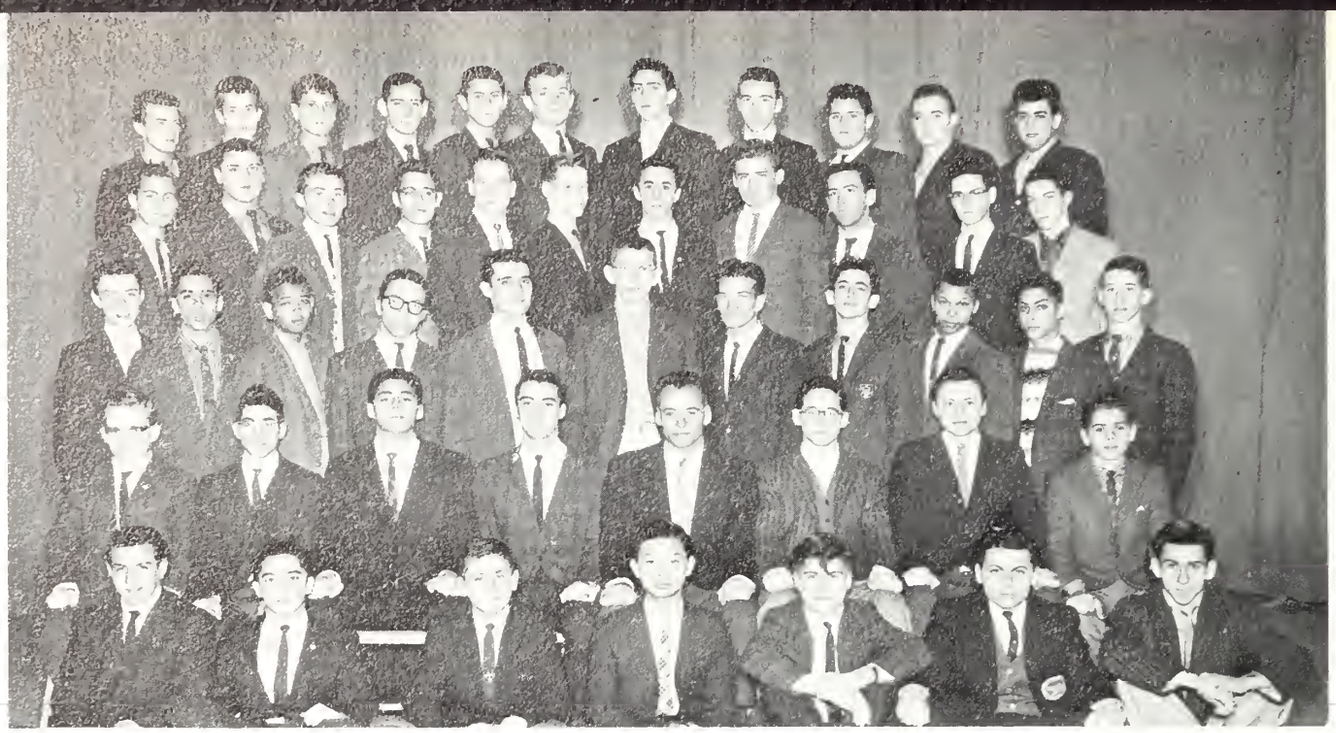

Foreground: Ferrin, Goldman, Sarkisian, Leigh, Mestow, Baird, Fraggos. **1st Row:** Doherty, White, Stanger (Sec'y), Ciriello (Pres.), Mr. Chiarini, Weinstein, (Vice-Pres.), Kaiser (Treas.), Manzo. **2nd Row:** Sharkey, Rutman, Reid, Pinderhughes, Danadio, Contois, Spry, Seibert, York, Sabbag, Klein. **3rd Row:** Paige, Morella, Murphy, Shepard, Spry, Zunder, Daum, McDonough, Tedeschi, Lovett, Albert. **4th Row:** Fallon, Pruyn, Robins, Fishman, Singer, Helmanis, Goldfarb, White, Liss, Norkus, Piasentini.

WEIGHT-LIFTING CLUB

This year the Weightlifting Club continued its program of exercise and physical fitness. Boys could work out every day after school in the equipment room. In addition to the traditional weight-lifting and calisthenics, isometric and isotonic training were introduced this year. As in former years, boys who qualify will be awarded letters.

OFFICERS

President ..... **Vincent Ciriello**
Vice-President ..... **Marc Weinstein**
Secretary ..... **Kenneth Stanger**
Treasurer ..... **James Kaiser**

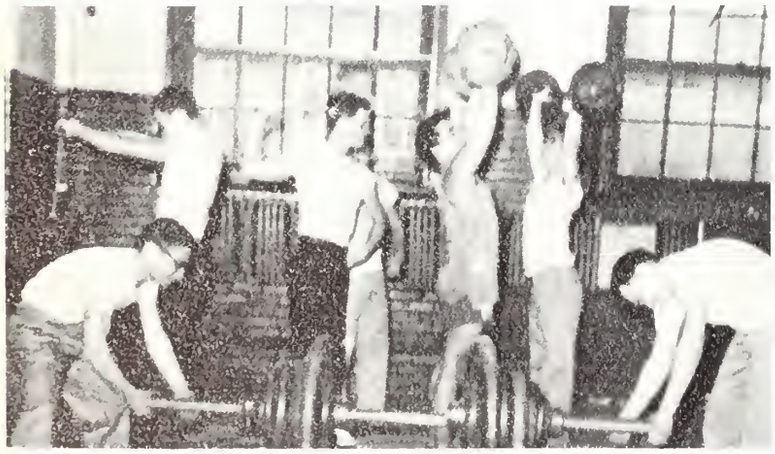

Let's face it—it's bigger than both of us.

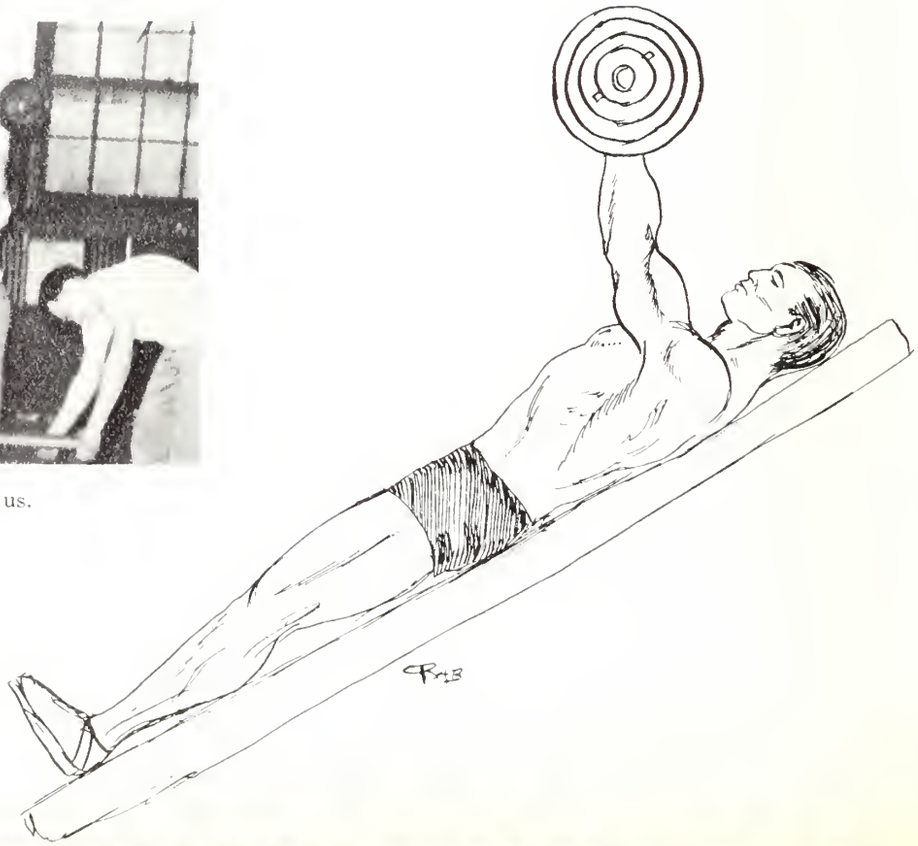

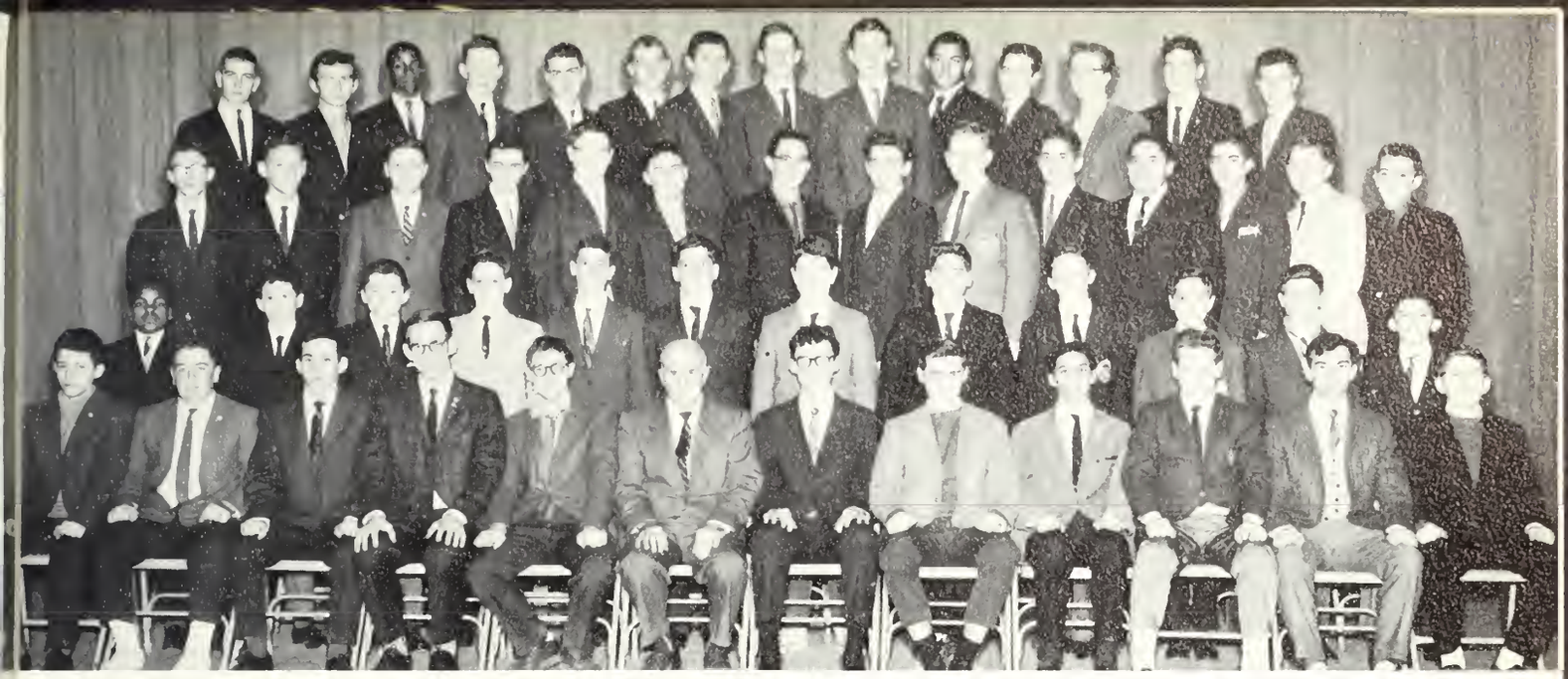

1st Row: DiMatteo, Hughes (Mgr.), Fisher, Margolin (Vice-Pres.), White (Sec'y), Mr. Famiglietti, Aylward (Pres.), Besbikos (Treas.), Steinhurst (Librarian), Boyle (Asst. Mgr.), Lima, McDermott. 2nd Row: Bynoe, Lankhorst, Holmberg, Burton, Light, Feldman, Neville, Charney, Czajkowski, Fitch, Rubin, DiCara. 3rd Row: Reyer, Press, Cushing, Krauss, Bechis, Goldberg, Floyd, Boris, Kavanah, Contos, Aran, Hachikian, Camberlain, Gorlick. 4th Row: Fiveash, Vintoniv, Baugh, Kelly, Segaloff, Allen, Singer, DiSessa, Zybert, Yorke, Leventhal, Allen, DeChellis, Hiltz.

Once again . . .

ORCHESTRA

Under the guidance and training of Mr. Famigletti the new members of the orchestra developed into true musicians and the veteran members became even better. Credit is due to the members of the Orchestra for their fine performances at school assemblies and at the Musical Show on April 24. The excellent quality of the school's musicians was attested to by the large numbers of Latin School boys in the Boston Public Schoo Symphony Band and Orchestra.

1st Row: Piacentini, Bloom, Epel, Lydon, Donegan, Layne, Pruyn, Burrell (Color Sgt.), McCarthy (Co-Capt.), Harris (Capt.), Lt. Col. Kelley. **2nd Row:** Forster, Harpel, Inenstein, O'Neil, Collins, Hintlian, Allan, Stewart, Cavicchi, Corey, Sullivan, Johnson, Cortese, Freeman, Curran. **3rd Row:** D'Amore, Johnson, Seibert, Novoson, Puopolo, Wallenstein, Gyorky, Cronin, Carpenito, Weinberg, Lynsky, Riley, Donahue, Nickerson, Sargeant. **4th Row:** D'Amore, Helmanis, Conlon, Morella, Killgoar.

DRILL TEAM

Thanks to the excellent training of Lieutenant-Colonel Kelly, the Drill Team made a fine showing this year. Led by Captain Chuck Harris and Co-Captains Jack McCarthy and Sam Sullivan, they put on an outstanding half-time show at the Latin-English game. Using a modified version of their routine, they put on an even more impressive display at Prize Drill. Fortunately most of the Drill Team members will be back again next year, providing a core of veterans to continue their traditionally fine performance.

1st Row: Reyer McDermott, Kolb, Perlmutter, Fisher, Cushing (2nd Lieut.), O'Brien (1st Lieut.), Guyette (1st Lieut.), McDermott (Capt.), Lima (Drum Maj.). **2nd Row:** Feldman, Hirschell, Brown, DiSessa, Burns, Floyd, Leitsinger, Freedman, Solomon, Singer. **3rd Row:** Kayajanian (Asst. Mgr.), Forte, Culwell, Scavotto, Eheet, Benjamin, Finger, Hoffman, Spillane, Leventhal, Segaloff. **4th Row:** Aronson, Mannering, O'Donnell, Holland, Bernstein.

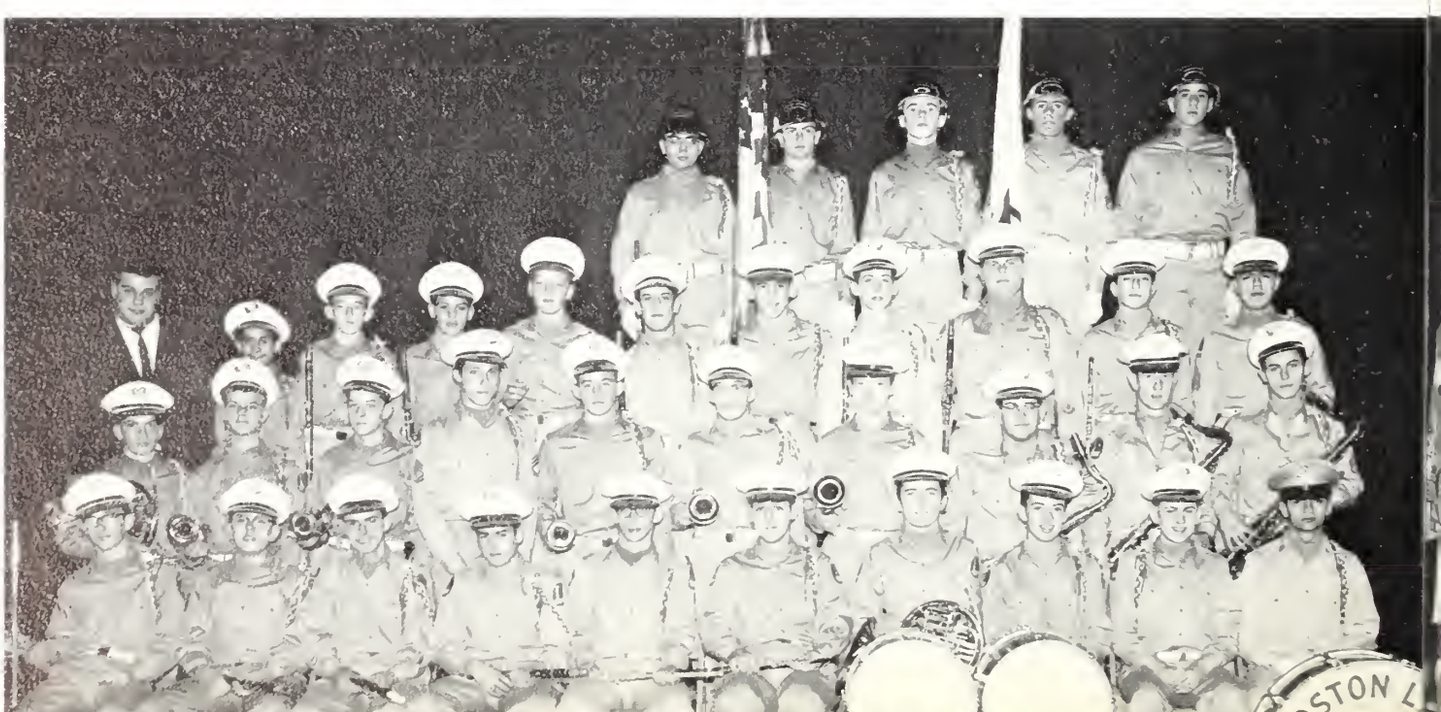

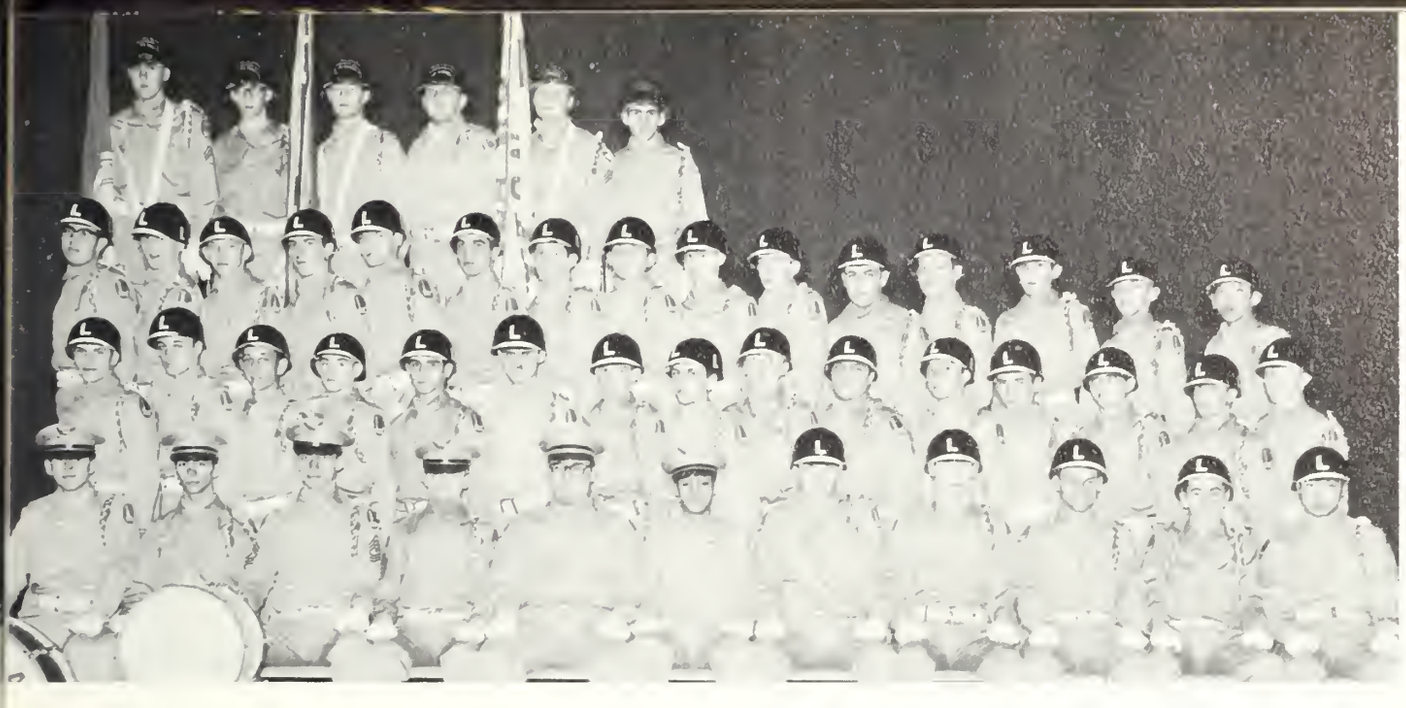

1st Row: Sullivan, Mancuso (Co-Capt.), Daley (Capt. Color Guard), Arens (1st Sgt.), Indresano, Jackson, Ahearn, Deans, Moran, McIntosh, Wong. **2nd Row**: Chopek, Ryan, Gleken, Sweeney, Aiello, Besbikos, Markey, Valerio, Conley, Scale, Woo, Cumming, Flamenbaum, Webber, Merz. **3rd Row**: Levy, Nevulis, Contois, Iorrisi, Lonergan, Maffei, Maffei A., Stanchak, Sullivan, Clark, Segal, Dolan, DiAngelis, Brennan, Woo. **4th Row**: Foley, Harding, Lundy, Geddry, Peterson, Fraggos

BAND

Under the direction of Mr. Young and Maj. Paul Lima, the band had a successful year. The band made fine appearances at school assemblies and at the Latin-English football game. Members of the band, organized as the Brass Choir, performed on the Boston Common at Christmas and at the Boston Public Schools' Science Fair. Many thanks to the Band for its fine representation of the School.

1st Row: Mr. Young, Daley (Capt. Color Guard), White (Capt.), Hughes (Mgr., 1st Lieut.), Cray (1st Lieut.), Alter (Lieut.), Donaruma, Bople (Mgr.), Daley, Kelley, Gorelick. **2nd Row**: Steinhurst (Librarian), Strickland, Baugh, DeChellis, Driscoll, Connoly, Hiltz, DiSessa, White, Gilbert, Orsi, Hurley, Elsbree. **3rd Row**: Timpson, Stevens, Rosenfied, Allen, Markos, Miline, Fitch, DiMatteo, Fiveash, Zunder, Cohen, Klein, Garvin, Anselmo. **4th Row**: Leshin, Mollo, Leary, Breen, Brown, Jones, Chalfin.

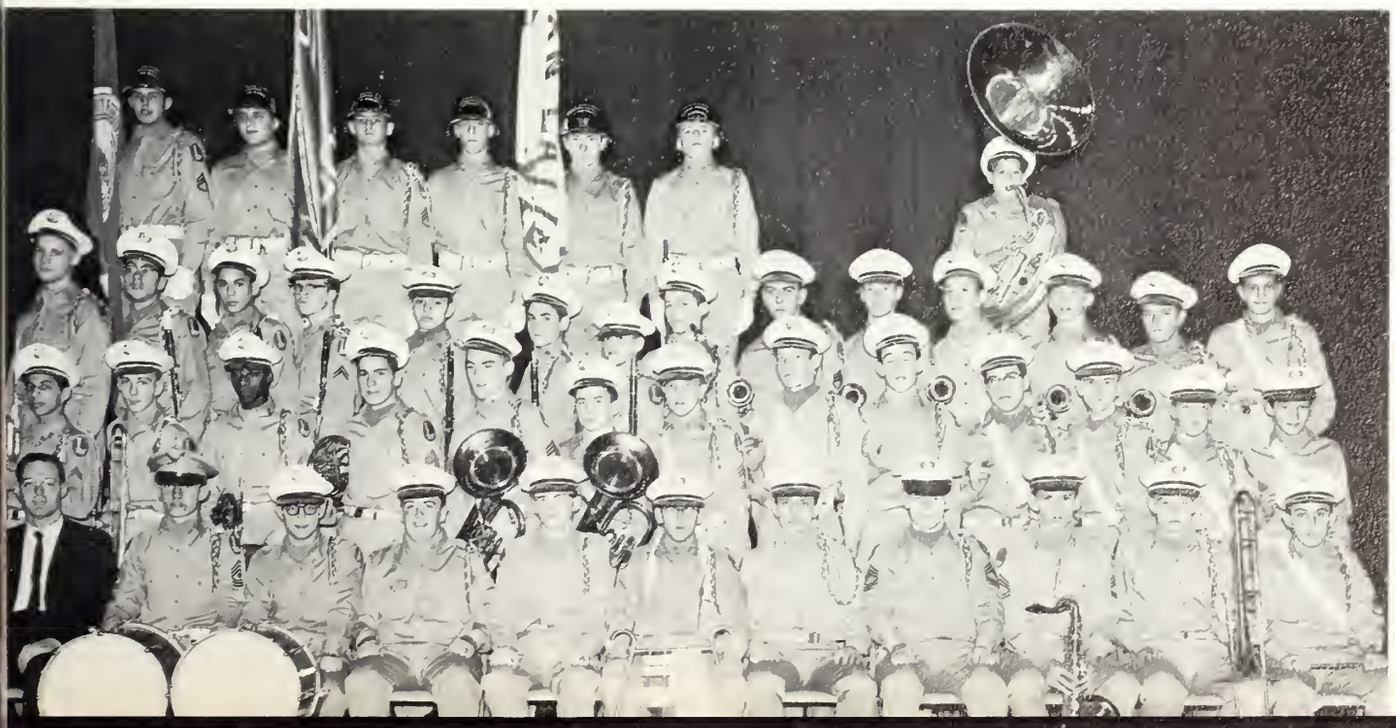

CAPTAINS
1st Row: Marion, Lynch, Lt. Col. Kelley, Harding, Hollander. 2nd Row: Razin, DeFoer, Stewart, Geddry, Whittmann, Every, Maister.

MILITARY DRILL

Now in its 103rd year, the school's military science program continued its training of future leaders. The program's chief objective is to prepare boys for Reserve Officers Training Corps in college. The course of study consists of two periods a week, one of military drill and one dealing with the fundamentals of military science. The high point of the year was Prize Drill, in which the various companies competed for recognition as the school's best drilled company.

Prize Drill.

OFFICERS

1st Row: Razin, Gedry, Stewart, Mirion, Lynch, Lt. Col. Kelley, Harding, Hollander, Every, Maister, Whittmann, Defore. **2nd Row:** Gobert, Corey, Ferro, Rothenberg, Zide, Maguire, Harvey, Doherty, Caro, Lydon, Fallon, Siegel, Baldassari, O'Keefe, Wood. **3rd Row:** Sheinfeld, Shufrin, McMahon, Pepi Pepi, Lies, Gyprky, Dorris, Cahaly, D'Amare, Sullivan, Lundy, Crisafulli, Walsh, Paoletti, Berlin, D'Agostino. **4th Row:** Cote, Bishop, Levitt, O'Brien, Tieri, Sullivan, Bonavita, Killgar, Minor, Mallen, Needel, Plovnick, Kennedy, Mitchell, Besbikos.

For A Trained Military Citizenry

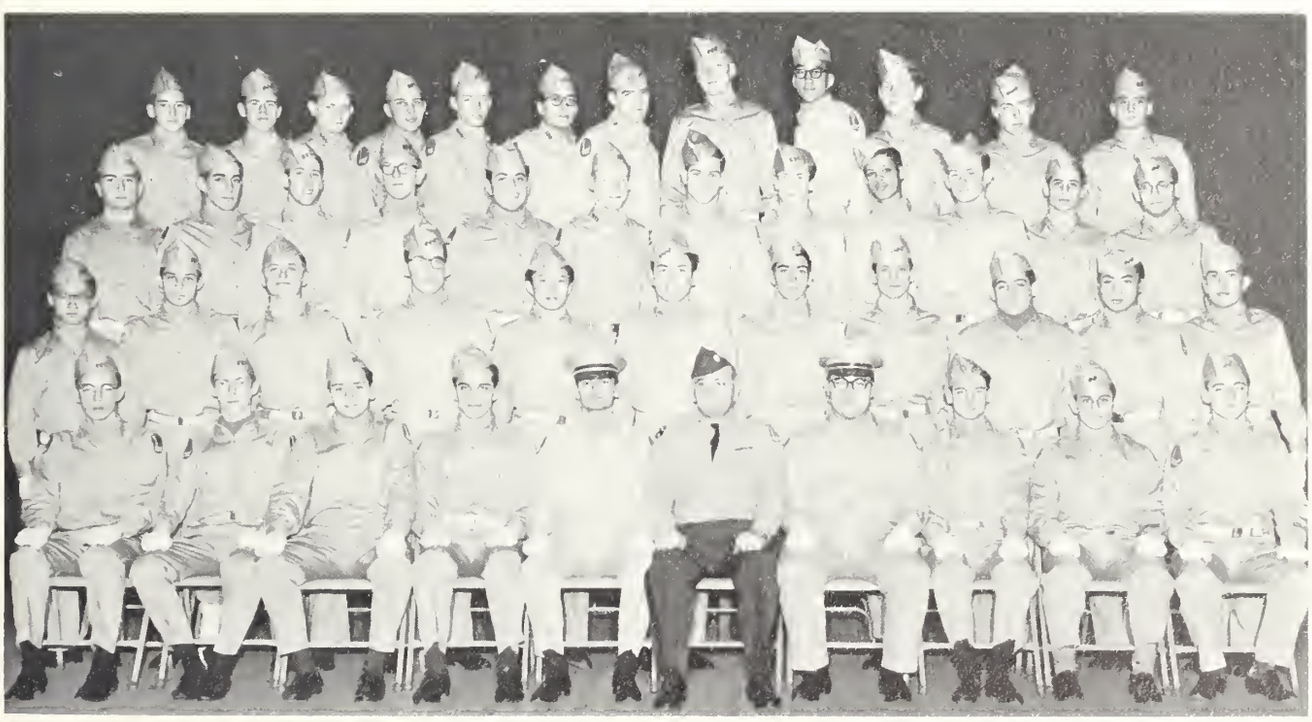

BRIGADE STAFF

1st Row: Madsen, Lynch, Portnoy, Gurman, Lima, Lt. Col. Kelley, Indresano, Patz, Levy, Gordon. **2nd Row:** Cheah, Harpel, Husak, Griffin, Woo, Hack, Moriarty, Goldman, Perotti, Wong, Skoburn. **3rd Row:** Bearse, Hootnick, Bricks, Matthews, Cahaly, Deans, Grover, Pruyn, Jackson, Magee, Kaplan, Epel. **4th Row:** Carpenito, Sullivan, Crisafulli, Levenson, Marshall, D'Amore, McCarthy, Mulligan, Harris, Samet, Ahearn, Mallen.

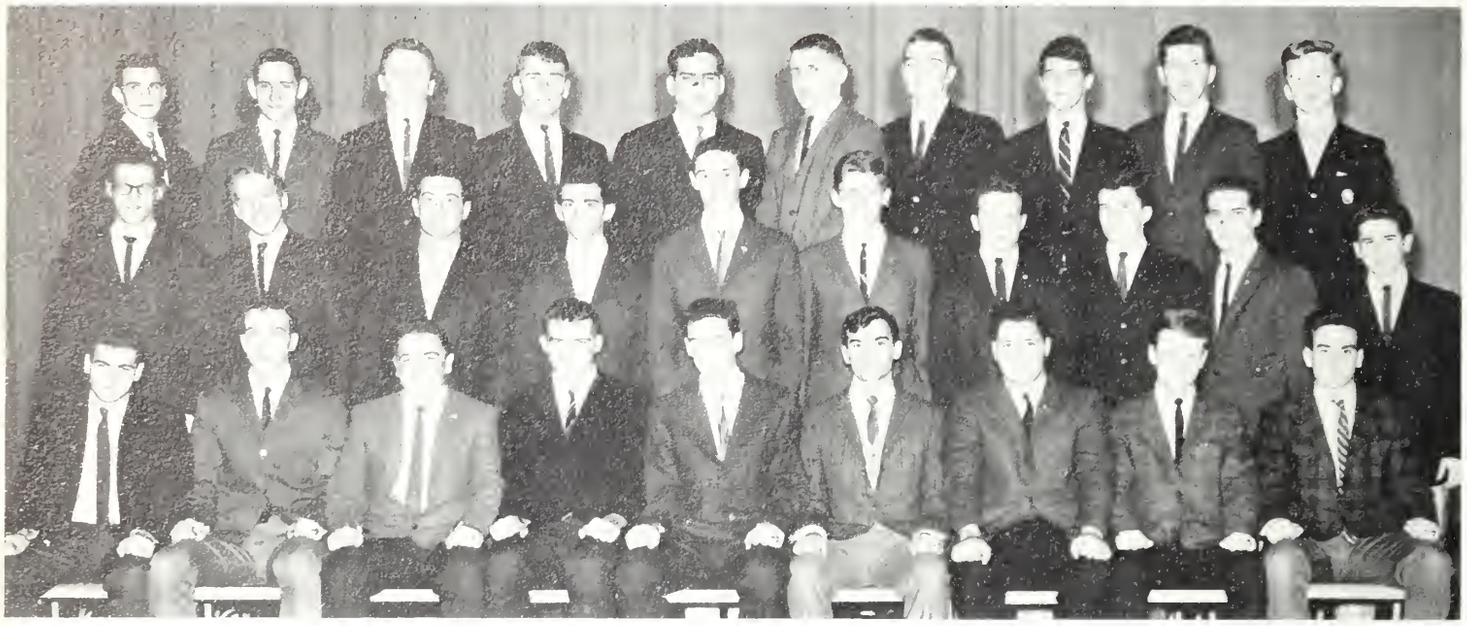

1st Row: O'Keefe, Gordon, Hughes, McCarthy, O'Leary, Lima, Liss, Correnti, Mallen. 2nd Row: Carmen, Goodkin, Dumas, Mancuso, Sugarman, Lynch, Coffee, Donaruma, Gurman, Stone. 3rd Row: Murphy, Fishman, Tierney, Treska, Wyner, Oveson, Donahue, Gottlieb, Scarbo, Thomae.

CLASS DAY COMMITTEE

Class Day this year was held on April 25. Mr. Doyle opened the exercises with the reading of the Headmaster's Address to the graduating class. The Headmaster then turned the program over to Jack McCarthy, the Senior Class President, who delivered the Welcoming Address to the class and its friends. The prize-winning Class Oration was delivered by Alan Gurman. A hilarious presentation of the Class Will and Prophecy was then staged. Congratulations to the members of the Committee who made the program a success.

RING COMMITTEE

At the end of last year two boys from each room were chosen to be members of the Ring Committee. At the first meeting the committee voted to adjourn until September. When September came, the members decided, only after a heated debate, to turn the job of selecting and fitting rings over to the boys and the Scholastic Jewelers. Congratulations to the Ring Committee for a job not done.

1st Row: Hootnick, DeFoer, Dorris, Wong (Chairman) Cheah, Howell, Fragos. 2nd Row: Capodulupo, Mancuso, Baldasari, Harvey, Pepi, Walters, Indressano. 3rd Row: Lundy, Ferndock, Foley, Irwin, Fishman.

1st Row: Murphy, Wong, Dumas, Ovesen, McCarthy, Lima, Coffey, McDermott, Halloran, Hughes. **2nd Row**: Capodilupo, Baldassare, Betucci, Bessette, Mankuso, Whitney, Andrews, Donaruma. **3rd Row**: Helmanis, Doherty, Sutelman, George, Green, Carmen, Gordon, Scarbo, Dever, Mancini. **4th Row**: Marshall, D'Amore, Donahue, Bonavita, Harris, Needel, O'Leary, Crouch, Tierney.

FAREWELL PROM

The Class of 1963's Farewell Prom took place on May 28 at the beautiful and scenic Blue Hills Country Club. The pink, red, white, and blue tuxedoed gallants danced the wonderful night away with their beautiful dates to the delightful music of Jimmy McHale and his band. After a pleasantly heated debate the judges finally chose the Queen of the Prom. The joyous and colorful affair ended as the newly crowned queen led the traditional Grand March. Congratulations to the Committee for a memorable and successful Farewell Prom.

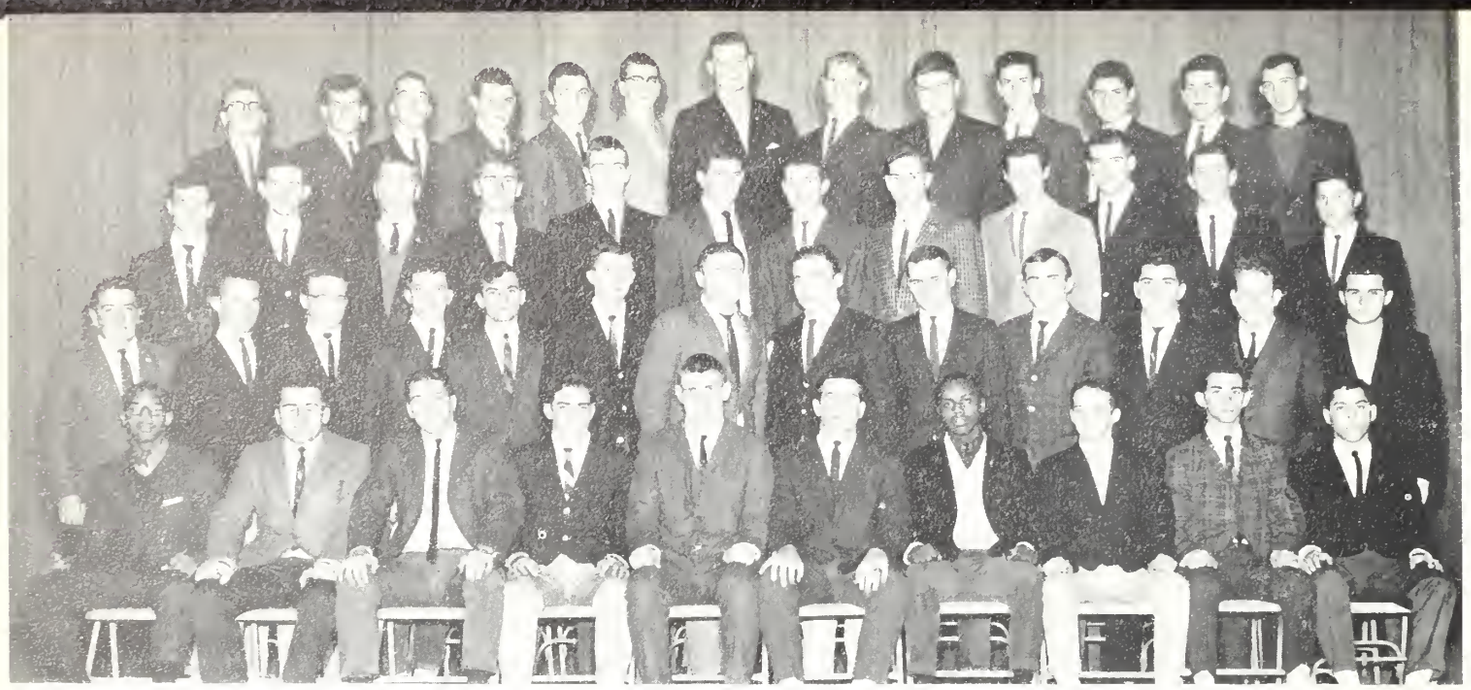

1st Row: Speas, George Green, Gladstone, Ovesven (Co-Chairman), Dumas (Co-Chairman), Janey, Gilmore, Mankuso, Baldassare. 2nd Row: Hughes, Moran, Coffey, Donaruma, Lima, Conlon, Holland, Norkus, Mancini, Phalan, Colvario, Sutelman, Capodilupo. 3rd Row: Waters, Andrews, Donovan, Treska, Donahue, Concannon, Davis, Grover, Carmen, McCarthy, Garrity, Kruzel. 4th Row: Tierney, Leigh, Gordon, Quinn, Bonavita, Mitchell, Chenette, Timpson, O'Donnell, O'Leary, Guidara, Scarbo, Levenson.

VICTORY DANCE

This year's Latin-English game may not have been a success, but the Victory Club Dance was. The dance was held at the New England Mutual Hall. Dave Lawrence and his orchestra supplied the music. Thanks to the hard work of the committee this year's dance was a great success.

MID-WINTER PROM

On February fifteenth, boys from the upper classes with their dates assembled on the Bradford Roof for the Mid-Winter Prom. Dave Lawrence and his orchestra provided the music for a delightful evening. A special note of thanks to Colonel Kelly for his willingness to sponsor the prom.

1st Row: Gordon, McCarthy, Ovesen, O'Leary, Treska (Co-Chairman), Gottlieb (Co-Chairman), Donahue, Sutleman, Walsh. 2nd Row: George, Andrews, Needel, Murphy, O'Donnell, Chenette, Kulbacki, Dumas, Scarbo, Tierney, Hughes. 3rd Row: Donaruma, Cronin, Carmen, Capodilupo, Doherty, Dunn, Coffey, Larvey, Gilmore.

SENIOR CLASS BANQUET

On the evening of April thirtieth, the members of the Senior Class met at the New Brunswick Hotel for their annual orgy. After gorging themselves on choice foods, the boys listened to informal speeches by Mr. Doyle and other senior masters. Thence the boys set out for further celebration until they weaved their way home in the early morning.

The committee would like to thank Mr. Hopkinson for his advice and help in organizing the banquet.

1st Row: Treska, Andrews, McCarthy, Halloran, Reid, Kearns, Lima, O'Brien. 2nd Row: Tierney, Killgoar, Scarbo, Ovesen, Bonavita, Helmanis, D'Amore, Hughes. 3rd Row: Wyner, Gottlieb, Griffin, Bello, George, Donaruma, Mankuso, Capodilupo.

CLASS ORATION

By Alan Gurman

Our adolescence has been confounded by perplexing problems of intellectual and spiritual development. As we entered the Latin School for the first time four or six years ago, we were awestruck by the atmosphere which permeated our future Alma Mater. We half-heartedly heeded abstract speeches that told us of the traditions we were now obliged to perpetuate and of the labors we would have to endure in order to become Latin School alumni. Many of our classmates thought of education, even a Latin School education, as a joke and Alma Mater laughed back at such people and bade them farewell. The mental burden discouraged and disqualified others, but we were blessed with the will to endure.

At the end of each year, we eagerly looked forwarded to our senior year. As our work increased, we had to apply ourselves doggedly to our task. Our study load rose to gargantuan proportions and we began to evaluate our efforts. At first we regarded Latin as a jargon of versified nothings. The sciences insulted us because they made us think logically and broadly. Yet, unyielding as we were, we slowly began to appreciate the satisfaction of scholarship and the glories of knowledge. Math was no longer mere figures; English, mere vocabulary; Latin, drudgery. Our minds were gradually being attuned to a sense of intellectual curiosity.

We have become familiar with, and gained greatly from, many masters. Each has aided us in developing intellectual maturity. As they assessed our character and learning ability, so we often evaluated their qualities. Despite our puerile gibes, we retain for them affection and reverence, often concealed, sometimes half-understood. During our years at Latin School, we have often needed more than mere academic consideration. Here our masters have undoubtedly guided us.

Along our way we have frequently met two intangibles: **CHALLENGE** formidably confronted us and dared us to meet him on level grounds. We dealt him a hard blow. **OPPORTUNITY** smiled haughtily, "Let's see if you can catch me." We ran fast and seized him.

Edward Markham asserted, "The crest and crowning of all good, Life's final star, is Brotherhood." We have reached a critical time. We are at this moment Latin School boys—soon we shall be Latin School **men.** In approaching this manhood, we have developed and fostered a peculiar fraternity. We have labored beside boys of all classes, of all races, creeds, and colors. We have been fused in a strange melting pot. The human ingredients have varied: Caucasian, Negroid, Mongolian. The result has been outstanding. Basically we are unchanged. Yet, our character has undergone a strengthening alternation. Though of varied backgrounds, we now possess a common kinship, a certain unity of tradition and purpose. We have been stamped with the Latin School—a mark paradoxically invisible and yet indelible. It is not distinguished by class ring or diplomas. It is an academic and social maturity and awareness that makes a man stand out in the crowd.

We have enjoyed similiar experiences: the day we had to give a speech and didn't know what to say, the math theorem we simply couldn't grasp, the day we cheered the team to victory, the month we got that 90 in English, that prom night we almost ran out of money. There have been exultant times and depressing times. What is most important for us is that we have shared them together, as one person, as the Class of 1963.

We shall not all be Franklins or Emersons or Santayanas. That would be expecting too much. But what we can and must do is to give our utmost to make a success of the life awaiting us, to prove ourselves worthy of being called Latin School men, men who will be intelligent, responsible members of their communities.

Each of us has met with disappointment, embarrassment, and success. Let no one say that the burdens we have carried for the last few years have been light—they have **not** been. Through all our academic and emotional ups and downs we have made everlasting gains, for the principles we have learned here will never leave us, for they were truly "NON SCHOLAE SED VITAE," "NOT FOR SCHOOL BUT FOR LIFE."

CLASS SONG

Music By
Barry Roy Alter

Words By
William Margolin

O, LATIN SCHOOL WE LEAVE THY HALLS, THE CLASS OF NINETEEN SIXTY-THREE

EVER FAITHFUL TO THY NAME, PROUD TO CARRY ON THY NAME, ALMA MATER,

LATIN SCHOOL, FAREWELL TO THEE. THE WISDOM YOU HAVE SHARED WITH US WILL

ALWAYS BE OUR GUIDING STAR. IT'S MADE THE MEN OF LATIN SCHOOL THE LEADERS

THAT THEY ARE O, LATIN SCHOOL, OUR LATIN SCHOOL, WE SADLY BID THEE FOND ADIEU.

AS WE GO OUR SEPARATE WAYS, WE WILL CHERISH FORMER DAYS, ALMA MATER,

LATIN SCHOOL FAREWELL TO THEE.

THE CLASS WILL

This section is devoted to those teachers whose co-operation and fine senses of humor made this will possible.

Curtain. Scene: A classroom at the Latin School. Seated are the teachers of the seniors. Conducting the class is the Spirit of the Class of 1963.
The omnipotent Spirit speaks: Good morning, class.
All rise and sing: Good morning, dear Spirit.
Spirit: Roll call. All right, secretary's report.
Mr. Resnick rises from his place, slowly walks to the front of the room, and sluggishly begins to speak.

Mr. Resnick: Sec'tary's report for September, 1962 to June, 1963. The year opened with the ringing of the bell at 8:28 AM. The sec'tary's report for the previous year at Latin was read, analyzed, corrected, and accepted. Unfortunately it was also lost. The Class of 1962 A.D. and the Class of 1961 were absent. The year was spent in discussion of the yearbook editors, the football games, the college applications, and so forth. The homelesson was assigned as follows:—For April 25, 1963, read and summarize in notebooks the Will of the Class of 1963. Mr. Spirit said there might be a test at any time on the material. The year ended with the ringing of the bell at 2:00 P.M.

Respectfully submitted,
Samuel Resnick

Spirit: Very good, lad. But before we start the assignment, we will review the year's work. Gym instructors, will you kindly recite the numerical integers?

Mr. Lambert, Mr. Fielding, Mr. Chiarini, and Mr. Thomas stand up.

Spirit: You, tuck in your shirt!

Mr. Thomas reluctantly tucks in his shirt.

Spirit: Now, continue.

All four together: 1 2 3 , 1 2 3 , 1 2 3, 1 2 3 and HALT!

Spirit: What, are you wise guys? Out! Out!

The four terribly athletic-looking men leave with eyes downcast.

Spirit: Now then, who knows the answer?
Mr. Salvucci wildly waves his hand.

Spirit: All right, son.

Mr. Salvucci stands up, blows his nose, and begins: 1.2. 3 4 5 6 7 8 9 10 ! ! ! *Then he sits down exhausted.*

Mr. Hopkinson jumps up and, looking around, says: Everyone better learn that—it might be on a test!

Spirit: Who do you think you are—speaking without raising your hand? But since you're not talkative, you may tell us the value of a high school education.

Mr. Hopkinson: Well, uh, it's better than no education at all; but it's not as good as a college education.

Spirit: Do you think it is very beneficial to the individual?

Mr. Hopkinson: Well, sometimes it is . . . and then again, sometimes it isn't.

Spirit: Hmmm, that was sort of disastrous, wasn't it?

Loud snoring is heard from the back of the room.
Spirit: Somebody wake up Mr. Salvucci. Anyone else who would like to try to answer my question?

At this point, Mr. Miller enters with a petition and asks for signatures. Colonel Kelly jumps up and shouts: Give it to me—I'll sign anything!

Spirit: Mr. McNamara, please tell us about the Summer Reading Test you have written for next year's class.

Mr. McNamara: Well, I have made the test a lot harder this time—now all the answers are number two.

The Spirit shoots him on the spot.

THE CLASS WILL

Pauses Then suddenly, a strange buzzing sound is heard. The noise gets nearer. Mr. Sullivan enters while shaving, and is quickly ejected from the stage by the now raging Spirit.

Spirit: (*madly*) You men think you are rather funny, don't you? Well, just for . . .

Loud succession of explosions and buzzes is heard. Spirit: Must be the phone. (*Walks over to the phone, and listens into it*) Yes. Yes. Okay. Men, I have to go down to the office for a few minutes. Mr. Chester, will you please take over the class?

Spirit leaves the room; Mr. Chester lumbers up to the desk with his notebook in hand.

Mr. Chester: Take out your assignment notebooks. Learn the grammar, examples, and vocabulary of Lesson 462. Write drills A and B inclusive. Those who pass out paper come up and do so now—one to each person.

Mr. Buckley takes paper and proceeds to pass it out. There are giggles from the back of the room. Mr. Buckley becomes furious and violently hurls the paper in all directions.

Mr. Chester: All right, all right, that's enough. Sit down.

Mr. Buckley defiantly resumes his place. The lesson begins.

Mr. Chester: Lisez en francais, Monsieur Fontaine.
Mr. Fontaine: Marie est dans la . . . la . . . un
Voice from behind: la chambre.

Mr. Chester: Who said that?

No reply.

Mr. Chester: Don't do that anymore! (*as he talks the class hums; when he stops, the class stops*) It isn't fair to the boy reciting. I don't want to speak to you again!

Mr. Fontaine continues: dans la chambre de . . . uh . . . uh

Voice from behind again: de l'hotel.

Mr. Chester: Ah, Clark, I'm giving you one-plus misdemeanor marks.

Spirit returns to the room and thanks Mr. Chester. Spirit: Now we will have a little quiz on the home-lesson for today—the Will of the Class of 1963. *Paper is being passed out, when suddenly there is the ringing of bells.*

Voice: Fire drill!

Spirit: Line up by twos, and no talking.

Spirit walks out of the room, followed by the jubilant class. There is silence in the room. Three janitors enter. They notice the papers on the desk.

First Janitor: What's this?

Second Janitor: Uh, looks like the Class Will.

Third Janitor: Hey, ya right. Listen—

Being of sturdy body and once-sound mind, We the Class of 1963 leave this last will and testament We leave Class II the fine co-operation *we* received in writing this will. We leave Classes III and IV good luck . . . they'll need it. We leave Classes V and VI six hundred, forty-one handkerchiefs to keep their noses clean.

1st: We leave Mr. Doyle our appreciation for a job well done.

2nd: We leave Mr. Van Steenbergen a flick from Lib.

3rd: We leave Mr. Miller a pair of suspenders. We leave Mr. Lambert a gym class full of masochists. badge. We leave Mr. Hopkinson a direct line to Chicago.

1st: We leave Mr. Fox a Charles Atlas course. We leave Mr. Lambert a gym class full of masochists. We leave Mr. Pearson congratulations on number 3000.

2nd: We leave Mr. Resnick an interesting book. We leave Mr. Miethe third lunch in 308-9.

3rd: We leave Mr. Dolan Ehrlich's voice. We leave Mr. Vara a large white smock. We leave Mr. Partridge in a pear tree.

THE CLASS WILL

1st: We leave Mr. Murphy his briefcase. We leave Mr. Desmond and Mr. Salvucci our vote as the nicest guys at Latin. We leave Mr. Daly some reindeer.

2nd: We leave Mr. Thomas Porky Oliver's golf shoes. We leave Mr. Clark a pair of bongos. We leave Mr. Casey four pipe cleaners.

3rd: We leave Mr. Colbert a fortune. We leave Mr. Chiarini a home room of non-yakkers. We leave Mr. Buckley a boomerang math book.

1st: We leave Mr. Jameson 441 unsold tickets. We leave Mr. O'Leary a tunnel to the annex across the street. We leave Colonel Kelly a new pith helmet . . . thize 7¼.

2nd: We leave Mr. Fontaine an empty aspirin bottle. We leave Mr. McNamara a revised edition of "Sign Language Made Easy". We leave Mr. Smith playing the game of school.

3rd: We leave Mr. Sid Rosenthal a job to do. We leave Arnold a picture of his idol . . . Arnold Stang. Liss leaves to marry Kitty of the Field Cafe.

1st: We leave Zorn a date with a girl . . . any girl!

2nd: We leave Donahue making excuses. McMahon and Methelis leave us their initials—oh, how sweet it is!

3rd: We leave Berlin a magic twanger. We leave Summers a Care package.

1st: Bello, Bello, Doherty, Doherty, Gordon, Gordon, Griffin, Griffin, Kennedy, Kennedy, Levenson, Levenson, Lydon, Lydon, Lynch, Lynch, Miller, Miller, O'Brien, O'Brien, Pepi, Pepi, Shuman, Shuman, Sullivan, Sullivan, Zide, Zide leave leave. (thought we'd left it out, didn't you?)

2nd: We leave Travel a "B" in the calculus course. We leave Noviello with his back to the wall. Kennedy leaves to make a name for himself.

3rd: Harris won't leave; he is having too much fun whooping it up with Boris. Geddry leaves to take things out on Russia.

1st: We leave somebody, somewhere, 43 wallets, 12 rings, 7 watches, and a supply of sports equipment. Indresano, Perotti, Marc Gordon, and O'Donnell leave to join the Russian Ballet Troupe.

2nd: We leave Cheah practising on a certain History teacher. We leave Gilmore and Liberman boxing gloves. White leaves getting a bang out of life.

3rd: We leave Gurman an old N.H.S. pin. Mallen leaves shaking.

1st: We leave Kane a razor and a banana. We leave Howell wondering whenll and whyll. Bunker leaves trying to catch up to Santosuosso.

2nd: Mancini would like to leave for Rio with our class dues but he doesn't have them yet. M leaves M one point at the end of the year. Ferro and Helmanis leave to get a Toni.

3rd: Fraggos leaves smiling, (at what?) We leave Pruyn the Scarlet Letter. We leave Gottlieb a pass to Nasman's.

1st: Hey, this stuff is pretty good.

2nd: Uh, yuh . . . wait, who's that comin'?

3rd: Where? There's no one com . . . Oh yes, it's Mr. Murphy!

Mr. Murphy walks around the stage a few times, and then says: Hey, what's going on here? What do you think you're doing? What are you doing in my room?

1st janitor: But, this isn't your room!
Mr. Murphy: What are you trying to put over on me? What kind of a boob do you think I am? You only come up here to hear the old man yak.

2nd: But, sir, we're only sitting here reading the will.
Mr. Murphy: Oh, so you're trying to put the old man away, eh?

3rd: No, no! We're just taking a break . . . you see, we just came from cleaning the gym and . . .
Mr. Murphy *interrupting:* I bet you didn't even take a shower. It may well be that James Michael Curley never took a shower!!

THE CLASS WILL

1st: Well, we're really sorry that we bothered you.
Mr. Murphy: Oh, you're not sorry . . . you won't do it again, but you're not sorry. All right, if you're going to read the will, let's hear it.

2nd: Yes, sir. Well, uh . . .

We leave D'Amore a job as night watchman. We leave Zakas a book . . . *Mythological Greek and Roman Gods For Fun and Profit.*
Mr. Murphy: Good, good.

2nd continuing: Correnti leaves Capodilupo and Scarbo his "Advice to Gangsters."
Mr. Murphy: Good, very good.
*Mr. Murphy walks off stage saying*s Good . . . good . . . good . . .

3rd: We leave Siegal a social scholarship to the U of M. Dever and Bishop leave filibustering. Fish and Carp leave to spawn in better waters.

1st: We leave Gil Fishman getting signatures, getting signatures, getting signatures, losing his diploma . . . Bertucci can't leave . . . he hasn't come in yet.

2nd: We leave Czupryna, Bjareby, Gyorky, and Karys a spyellyng prymer. We leave Crisafulli a pension.

3rd: We leave Kruskall some tranquilizers. Alter, Brennan, Katz, and Klayman leave hand in hand.

We leave Mazer some Man Tan.

1st: Cashion and Carpenito leave to star for the "little guys" in football. Fallon leaves in bewilderment. We leave Pat Lynch some old campaign posters.

2nd: We leave Rabinowitz a forest to guard. O'Leary, Sugarman, and Carmen leave early for home. We leave Marv Segal some shoulders and a beard.

3rd: We leave Sachs a little Secret. Harding leaves teaching Lipson White from Wong. We leave Coffey a homely girl, but one with a great personality.

1st: We leave Chubs Miller, Pudge Stone, and Clyde Razin three Shirley Temple dolls. We leave Andrews Jackson. Lima leaves explaining why he lost the Reggies.

2nd: Rothenberg claims he found them. We leave Goodman . . . Bricks, Stones, and Wizanskis. Joyce, Kaye, Dorris, and Marion leave to go on a date with Irwin, Frank, Marshall, and George.

3rd: We leave Tierney the old man's briefcase. We leave Blumenthal and Fisher Fox hunting. We leave Mancuso a maxim . . . It matters not whether you win or lose; it's how you play the game.

1st: We leave Goodkin fifteen cents so he can get home.

Rabbi Indresano leaves with his Drum and Bagle Corps.

2nd: We leave Defoer some Grow-up pills. We leave Whalen and Picardi going to the barber's.

3rd: We leave Samet lessons from Snidely Whiplash. Seery leaves asking for Murphy's autograph.

1st: Aylward and Margolin leave us with their twangy violins. Magee and Kilgoar leave Bello-ing. Bloom leaves with a football scholarship to State Teacher's College.

2nd: Comeau leaves for Muscle Beach. Hughes leaves for the lightweight crew at Slenderella. McCarthy leaves to throw the pill around.

3rd: Bonavita leaves to lead one. Donaruma leaves to read and edit the encyclopedia. Ratfink leaves to . . . Sh-h-h someone's coming again.

1st: The teacher's are returning from the fire drill.

2nd: Let's sneak out; they'll never know we've been here. *CURTAIN. FINISH.*

THE CLASS PROPHECY

Curtain. Scene: A lonely street corner at midnight in the year 1992. In the background several voices are singing that oldie, but goodie, "That Wonderful Year." Down the street walks a short man wearing a bowtie and a hat. He stops, looks around, and says:-

Remember the year when Crisafulli became the literary critic for the New York Times? And the year when O'Leary finally got out of the army? And the year when Richie Mallen became a brain surgeon? Ah yes, it was that wonderful year . . . 1975!!

The choir then sings "That Wonderful Year,"-

That wonderful year
We know you'll see
The past re-appear
With its misery.

Perhaps it's the year
Of your first big debauchery,
Or maybe the year
When you went into hock — ery.

Do you recall?
Or want to at all?
That wonderful . . .
wonderful . . . year???

Two of the man's companions walk up to him; and they all start to reminisce about the year 1975.

1st: That was the year when Bishop narrowly escaped death after being buried by a dog. And Ehrlich debuted at the Met. and was heard all over the country . . although the program wasn't broadcast.

2nd: George Fishman became a professional strongman. Frank was named as Mao Tse Tung's successor. Linehan was finally caught for making book.

3rd: Mazer moved to Colombia to escape further ridicule. A city was named after York . . . Trenton, New Jersey. Skoburn replaced Shel Silverstein as Playboy's cartoonist.

1st: Zellick and Katz became the Tag Team Champions of the world. Sheinfeld finally realized his ambition to become emperor of the world. Tieri, Stewart, and Peretsky opened a motel at Niagara Falls.

2nd: Bello, Capodilupo, and Correnti received the Nobel Prize for research chemistry. Business speculators Samansky, Gobert, and Shore made their fortunes on the stock market selling canned Levitt.

3rd: Liberman was jailed by the HFC Loan Company. Tavel knocked out Lydon in three rounds to become the 93 pound champion of the world. Plovnick found Needel in a haystack.

1st: A man in a Santa Claus suit stole an owl; the suspect was Hootnick. Walters skated faster than sound. Carpinella finally escaped from his ugly stepsisters.

2nd: There was a flash flood in the valley of the Green giant. Lande and Lundy found Lindy.

3rd: Paoletti and Passaretti opened a restaurant in India; they called it the New Deli. Tesone, Minor, and Baldassare are fired as Bobby Leo's trainer, manager, and press agent. Cheah became a bouncer at the G & G.

1st: Mellon went broke when his family held its reunion at his house. Every returned his duffel bag. Grossack passed in a Chemistry experiment.

2nd: Hack made Milwaukee famous . . . he burned it down. Foley finally sneaked into the lunch line. Publisher Jeff Stone rejected Sid Rosenthal's 10,000 — page novel.

3rd: Thomae became executive director of the Hecht House. Doherty finally read a book. Patz got Siberia on his radio; and he heard Lowe reciting poetry.

1st: Lydon woke up. The gym teachers found their equipment. D'Agostino opened a speech clinic. Fuel found his school ring.

2nd: Gurman got his second chance as a hog caller. Bress was still studying in 303. Gil Fishman was elected president of Princeton; but he crashed on route to the ceremonies.

3rd: Ovesen got a clean handkerchief. Gottlieb got a new pair of shoes. Bertucci missed his wedding . . . he was late.

1st: Bickman took over as editor of "Escapade." Connolly, Joyce, and O'Brien graduate tops in their class at Herren teachers' college.

2nd: Dumas became the Tetley Tea Taster. Marc Gordon, Perotti, and Indresano joined the Olympic Floating Team. Levenson became the Lord Mayor of Dublin.

3rd: Alter and Brennan were still going strong. O'Donnell became the first human Roto-Rooter. Samet was named ambassador to Sweden.

1st: Isaacson bought a bathtub factory. Luciano and Bob Gordon opened a package store; however, the partners soon drank up the profits. D'Amore replaced Mr. Resnick as head of the English Dept.

2nd: Marion opened a marriage counselling service; Goodkin was his first customer. Razin, Stone, and Rick Miller became beachcombers at Gillette Beach; they were reputedly in search of the fabled barded clam.

3rd: Grover won the award as the handsomest Patriot; Ovesen the loudest; Arnold the bravest. Goodman became a manual of arms instructor at the Latin School. Zorn was seen clinging the Empire State Building, while waving to passing airplanes.

1st: Joe Gordon, Jack McCarthy, and John Spack got signed by the New York Mets. Shufrin replaced Mary Martin in the 15th annual showing of Peter Pan.

2nd: Old Bo Liss and Pinky Blumenthal became attorneys for the State . . . they went after the bare facts. Madsen became a bouncer at the Playboy Club.

3rd: Matthews opened a haberdashery shop and employed Mayer as his style expert. McLeod answered a question in an English class. Mitchell and Whitney started an English chemistry recitation; they called it Secretary's Retort.

1st: One of Maister's history tests published as a novel. Goldman joined the three stooges. The board scores finally came in.

2nd: Sugarman got signed by the Celtics, but was late for the games because he was washing cars. Rabinowitz finally made a team . . . he's 19th mule.

3rd: Gee, it sure was an exciting year.

1st: Yes, but it was pretty disgusting wasn't it?

2nd: Yuh, it sure was.

3rd: Yuh, I guess you're right.

The three walk off the stage hoping for better years to come. Curtain.

Delmar
FINEST QUALITY IN YEARBOOK PRINTING

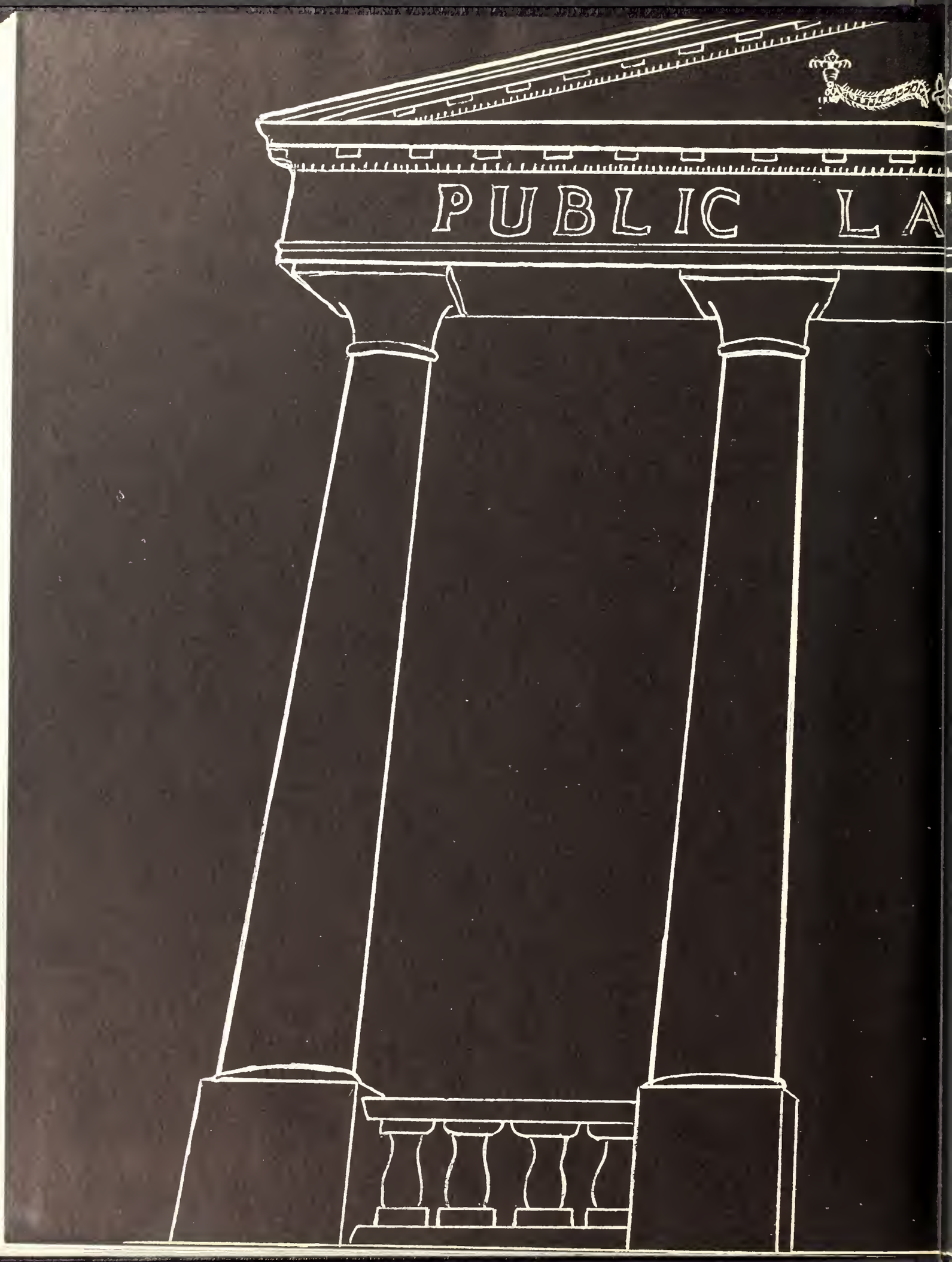
PUBLIC LA

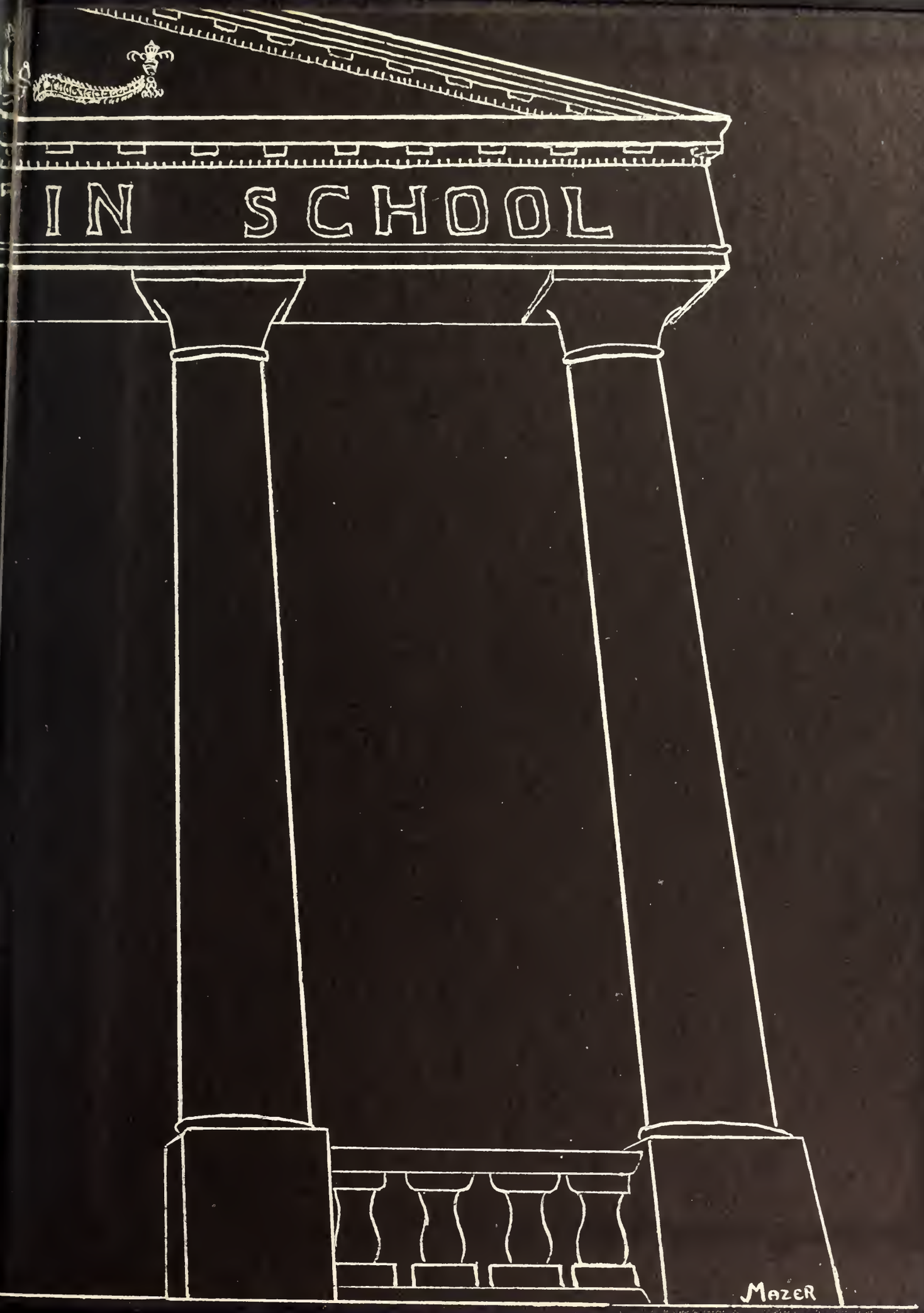
IN SCHOOL
MAZER